WEATHER FORECAST

Victoria and Vicinity—Moderate to fresh east and south winds, mostly cloudy and cool, with showers.

Vancouver and Vicinity—East and south winds, mostly cloudy and cool, with showers.

The Daily Colonist.

(ESTABLISHED 1858)

COLONIST TELEPHONES
Advertising ---------- Empire 4114
Business Office ---------- Empire 4114
Circulation ---------- Garden 1812
Job Printing ---------- Garden 5241
Editorial Rooms ---------- Empire 4111
Social Editors ---------- Empire 3311

NO. 181—SEVENTY-FIFTH YEAR | VICTORIA, BRITISH COLUMBIA, TUESDAY, JULY 11, 1933 | SIXTEEN PAGES

PROMOTION LISTS Names of Saanich
High and Public School Pupils to Advance in Classes Released—Page 5

LEOPARDS IN THE ROAD
Siamese Boys Catch Them in Pits, Keep Them in Cages as Hobby—Page 3

Rise in Sterling *SEE BETTER TIMES*
and in Canadian Dollar at New York Regarded as Good Signs—Page 2

SON OF NEW YORK POLITICAL BOSS IS HELD FOR RANSOM

John J. O'Connell, Jr., Kidnapped by Armed Thugs on Thursday Night, Is Threatened With Death Unless Abductors' Conditions Are Met by His Relatives — $250,000 Demanded

ALBANY, N.Y., July 10 (AP).—John J. O'Connell, Jr., twenty-four, nephew of Edward J. and Daniel P. O'Connell, powerful New York Upstate Democratic leaders, has been kidnapped and held since Friday for $250,000, police learned today. Negotiations for his release have come to a standstill. The abductors had telephoned a warning they would kill their captive if police were called into the case.

Young O'Connell, powerful athlete and lieutenant in the United States National Guard, is believed to have been snatched away from his home as he got out of his automobile at 1:15 a.m., Friday.

DEATH THREAT

His parents noticed his failure to return home Thursday night, but did not suspect he had been kidnapped until they heard of the death threat, Friday. This was telephoned to Samuel Aronowitz, law partner of Edward O'Connell, who is Albany County Democratic chairman.

"Tell Eddie (Edward O'Connell) that we've got his nephew and that he will hear from us," a muffled voice over the telephone told Aronowitz. "If he tells the police we'll kill him."

The two political chieftains made frantic attempts to get in communication with the kidnappers today through intermediaries, but were said to have been unable to reach them. Sources close to them said they were ready to pay a moderate ransom, but could not hope to raise $250,000.

GREAT STRENGTH

Their fear was that young O'Connell, because of his great strength, for which he is noted among his friends, would endanger his own life by attempting to get away. He weighs 225 pounds, is a courageous fighter and a good runner.

The victim's two uncles and his father run the strong Albany Democratic machine which fought with Tammany Hall against the nomination of President Roosevelt at Chicago last Summer.

Continued on Page 2, Column 4

REFUND ISSUE WILL BE SOLD

City Will Sell Whole of $227,000 Debentures Over Counter

Sale of the city's entire refunding issue, amounting to $227,000, over the treasury department counter to the general public, in denominations of $100, $500 and $1,000 at par, to yield 5.5 per cent interest, was decided upon at yesterday's meeting of the City Council.

The proposal, which was sponsored by Alderman P. R. Brown, first received the approval of the finance committee, which recommended it to the council.

TO HOLD BONDS

At first it was planned to sell $100,000 of a block of $200,000 refunding debentures issued in 1932, and which still remain unsold. These are 6 per cent bonds. It is now proposed to hold this issue until later in the year for an improvement in the bond market. The bonds to be sold over the counter will mature in fifteen years.

"By selling these bonds to our citizens we will afford an opportunity to the small investor that he is not often given, and at the same time increase the interest among our citizens in the city's affairs," Alderman Brown stated, in moving that the recommendation be adopted.

SEEK HIGHER RATE

"I have been approached by quite a number of persons who wish to invest their money in bonds, finding the 2.5 per cent interest allowed by banks inadequate for their needs," he concluded.

Alderman John Worthington seconded the motion, and suggested that every alderman and civic employee turn salesman during the sale of the bonds.

The opinion was expressed by Alderman Brown, however, that with such interest as 5.5 per cent, the public would pick up the bonds quickly.

Culbertson Team Leads At Plafond

PARIS, July 10 (AP).—The American team headed by Ely Culbertson took a slim lead of thirty-six points in the first day's play of an international plafond contest with a French team captained by Pierre Bellanger.

The French captain contends any system is unnecessary in bridge. The tournament was arranged to test his theory that individual brilliancy is equal to system in plafond, from which contract bridge is an offspring. Thirty hands were played today, with the American score 9,668 and the French count 9,632.

PROGRAMMES TO IMPROVE

Head of Radio Commission Says Broadcasts for All Canada Arranged

Dealing mainly with the reason for the nationalization of radio in Canada, the accomplishments of Federal control since the establishment of the Canadian Radio Commission and some of the problems yet to be overcome, Hector Charlesworth, chairman of the Canadian board, addressed the members of the Canadian Club at luncheon at the Empress Hotel yesterday noon.

Mr. Charlesworth, former newspaper man, music and art critic and author of a number of books, has the qualifications required of a head of radio broadcasting in the Dominion and, judging from his own review of the work of the commission, given time, Canadian stations will be able to maintain a high standard of programmes originating in the studios of Canada, with an occasonal dip into the United States for exceptional broadcasts.

DOMINION BROADCAST

The commission's chairman did not go very far into the technical branch of radio broadcasting, but intimated that, as funds permitted, every effort would be made to give every part of the Dominion adequate reception. One of the big problems, he said, was the matter of difference in time between the East and the West, and sometimes great difficulty was experienced in giving programmes originating in the East to Western people at a time when they would be most appreciated.

However, Canada had passed the stage where programmes need be considered as inferior to any of those from across the boundary. That was the case within a comparatively short time ago, but due to the work of the commission—and to use the words of Mr. Charles-

Continued on Page 2, Column 3

SELECT BOWSER ENTRY TONIGHT

Nominating Convention of Non-Partisan Group to Be Held at Colwood

Colwood Hall, the historic rallying place of Esquimalt's political forces, will be the scene tonight of the nomination of a non-partisan movement candidate to oppose Hon. R. H. Pooley, present representative of the constituency.

The Bowser party, as the movement is more commonly known, has been making great preparations for the gathering tonight, which will, it is said, mark a forward step in the political campaign. Delegates will assemble from all parts of the riding, buses being chartered to carry them from outlying points to the point of assembly.

J. E. Merryfield, chief organizer of the Bowser party, will come from the Mainland to attend the convention. W. J. Bowser, K.C., leader of the movement, will not take part in the selection of a candidate, insisting that this is the duty of the delegates unhindered by interference from him.

ELRICK MENTIONED

While several names have been mentioned for the nomination, that of James Elrick, former reeve of Esquimalt, and long active in the affairs of the district, is generally accepted as the probable choice of the convention.

With the selection of a Bowser standard-bearer tonight, there is certain to be at least three candidates in the field at election day opposing Mr. Pooley, who will fly the Unionist colors.

LEGLESS MAN IS KILLED BY AUTO

WINNIPEG, July 11 (CP). — Paddy Nolanthe, legless shoelace peddlar, known to thousands of Winnipeggers, is dead today, victim of an automobile. Hobbling across a downtown street last night, he was struck by a car, and died in hospital early this morning. "Paddy," who had his own "corner" on Main Street, lost both legs in a railway accident many years ago.

Views of Italian Planes in Ocean Armada

New Pictures From the Rome-to-Chicago Armada Show How the Planes Are Flying in Eight Triangular Formations of Three; a Close-Up of the Flagship of General Italo Balbo, the Commander, and General Balbo Directing the Course.

Policy of Great Britain Is Parallel to That of U.S. States Chancellor

Credit Given in Commons to Work of Canada's Prime Minister

HOW ROOSEVELT CHANGED POSITION

LONDON, July 10 (CP). — The House of Commons was told today by Neville Chamberlain, Chancellor of the Exchequer, that the British Dominions, led by Prime Minister R. B. Bennett, of Canada, had in effect saved the World Economic Conference from an early death last week.

The Chancellor declared Great Britain's basic policy was one of raising wholesale commodity prices, but he did not reveal any definite steps to carry this out. Likewise he merely smiled when George Lansbury, veteran Labor leader, demanded hotly to know what was the British policy with respect to the gold standard.

SPEAKS CAUTIOUSLY

Mr. Chamberlain was guarded in his references to the sliding American dollar, but of President Roosevelt's blunt rejection of currency stabilization last week, which precipitated the conference crisis, he declared it had "a very profound and a very disturbing effect" on opinion in the gold standard countries.

The House cheered as the British Chancellor indicated if the British Government had known President Roosevelt was going to change his mind and refuse to consider cur-

Continued on Page 2, Column 5

World Silver Agreement Near At London Conference

LONDON July 10 (CP).—Senator Pittman, of Nevada, announced his silver committee expects to complete its work at the World Economic Conference by the end of the week. Senator Pittman's resolution on silver, on which he thought agreement was near, provided for reducing the monetary cover for currencies and using one-fifth of this in silver, halting the debasing of silver coinage and dumping of the white metal, all having the effect of increasing silver's use in currency reserves and in coinage.

The American silver proponent believed if an agreement is really reached, the price of silver would rise to 40 or 50 cents an ounce, later touching probably 50 or 60 cents.

Recess Still Being Discussed by World Parley Committees

Final Efforts Being Made to Have Conference Consider All Matters on Agenda—Gold Bloc Would Adjourn Until September

By GEORGE HAMBLETON
Canadian Press Staff Writer.

LONDON, July 10 (CP).—A stout effort to bridge the divergence between non-gold countries and the gold bloc over the question whether monetary matters should be left in the World Conference discussions was under way, tonight, in a meeting of the newly-appointed drafting committee of the full monetary commission.

Prime Minister R. B. Bennett was appointed a member of this select committee of ten, largely as a "peacemaker," for in the committee strength is equally divided between the gold and non-gold countries. The committee is to report to the main conference steering committee tomorrow afternoon, and the outcome is unknown.

EARLY DECISION

But delegates, feeling it was impossible to bridge the gap, expected to see a decision tomorrow to adjourn the conference at the end of July until some time in the Autumn.

The steering committee today agreed to drop the discussion of tariffs and quotas, but failed to reach any decision on the more important question of whether the conference is to go on with monetary matters despite the insistence of the gold men it would be useless so long as the United States is opposed to stabilization of currencies.

While the British, representatives

Continued on Page 2, Column 3

CREEK CLAIMS MORE VICTIMS

Man and Woman Believed Drowned in New Colorado Flood

DENVER, Colo., July 10 (AP).—One man and possibly a woman were believed to have drowned today in a new flood which swept down Bear Creek Canyon. Three bodies have been recovered and two other persons were believed drowned in a flood last Friday.

The storm today caused a rise of four feet in Bear Creek and five feet in Clear Creek, near Golden, Colo., about six miles west of Bear Creek Canyon.

A man and woman, tourists, were seen in Bear Creek Canyon a short time before the flood occurred today and they could not be located after the storm subsided.

Two boys, William Sawyer and Jack Hogue, Jr., said they saw the body of a man a short time later in the creek near Morrison and they attempted to pull it out. They were unsuccessful and summoned officers who started a search. The body had not been located tonight.

ASSASSINATION PLOT SUSPECTED IN TOKIO

TOKIO, July 11 (AP). — Armed police and gendarmes last night and today closely guarded the official residences of Premier Makoto Saito and other members of the Cabinet. The reason was understood to be the discovery of an assassination plot in connection with which several persons were arrested.

TRADE TREATY NOW IN EFFECT

Substantial Exchange of Goods With Austria Expected to Result

OTTAWA, July 10 (CP). — The new trade treaty between Austria and Canada went into effect today. It was completed last week. Before the war the trade between the two countries was considerable, and it is expected the new pact will bring back substantial exchange of goods.

Prior to the war, Canada participated in the "most favored nation" clauses of the Imperial treaty which then existed. The outbreak of war automatically abrogated that treaty and nothing has been done until now to resume the old trade agreements.

RECEIVES LOWER RATES

Austria has in force a general tariff on all items of trade and on a limited number on commodities has conventional or lower duties, some of which have been granted without a special agreement. These conventional or lower duties arise out of treaties with other countries to which Austria has made some concessions. By the agreement, Hon. H. H. Stevens, Minister of Trade and Commerce, explained today, Canada gets the benefit of all these lower duties

FLYING STUDENT KILLED AT ESQUIMALT PLANE FLOAT

Ronald King, of Vancouver, Succumbs to Head Injuries When Struck by Whirling Propeller Blade—Was Recently Made Mechanic on Sikorsky in Vancouver-Victoria Service

Two Witness Tragedy; Inquest on Wednesday

RONALD King, Vancouver, University of British Columbia student, and mechanic on the Canadian Airways, Limited, Sikorsky plane, was fatally injured when struck in the head by a propeller, at 4:30 o'clock, yesterday afternoon, at the Esquimalt landing. The youth was terribly mutilated, and was taken in the C. & C. ambulance to St. Joseph's Hospital, where he died shortly after his arrival. Dr. J. S. McCallum attended the case, but an examinition revealed that there was no hope for him.

There were only two eyewitnesses to the tragedy. Others were near the scene at the time, but did not see how it happened.

SAW TRAGEDY

Roy Simmons told Chief of Esquimalt Police V. H. Pecknold, that Mr. King had finished cranking both engines and set the propellers in motion. As he turned around to walk towards the front of the plane, where the baggage compartment is situated, he seemed to walk straight into the starboard propeller.

There was a loud cracking noise, and the youth dropped to the deck of the plane, his feet pointing towards the nose and the upper part of his body sprawled over the windshield of the pilot's seat.

NEW MECHANIC

Mr. King was appointed mechanic to Pilot William Wells only three days ago, relieving James Lougheed, who had been mechanic on the machine for some time. It is believed by the pilot that the youth may have forgotten to take the usual precaution in walking down the narrow path between the two propellers, and that his body may have been a little too much to the right, causing the tip of the whirling propeller to come in contact with his head.

Pilot Wells did not see the accident. He said that he was in the baggage compartment when he heard a loud crack, followed by a dull thud. He crawled back to the pilot's seat, where he found his mechanic lying over the top of the windshield.

A small boy was reported to have seen the tragedy, and may be a witness at the inquest, which will be called by Coroner Dr. E. C. Hart.

TAKES PLANE ON TEST

Pilot Wells, after seeing his mechanic off to the hospital in the ambulance, immediately made preparations for the flight to Vancouver, first taking the plane up for a test flight. The passengers got away about three-quarters of an hour late.

The father of the youth, who was eighteen years of age, arrived from Vancouver last night by plane. The remains of his son have been removed to Sands mortuary, where the inquest will be held at 10 o'clock on Wednesday morning.

Meeting Urges Pound Sterling Be Decimalized

LONDON, July 10 (CP). — A resolution urging the pound sterling be "decimalized without delay" was passed unanimously by the Federation of Chambers of Commerce of the British Empire tonight. The resolution suggested the pound be valued at 200 pence (at present 240 pennies), and that a nickel coin worth two pence (1,100 of the new pound), be substituted for the present three-penny bit.

LEAVES HIGH COURT BENCH

Hon. Mr. Justice W. A. Galliher Ends Twenty-Four Years' Service

OTTAWA, July 10.—Hon. Mr. Justice William A. Galliher, judge of the Appeal Court of British Columbia since 1909, has tendered his resignation to the Minister of Justice here. He is retiring on account of ill-health, after almost a quarter of a century on the higher court bench. No successor has yet been named to fill the vacancy.

Hon. Mr. Justice Galliher was appointed a judge of the Appeal Court for the province on November 30, 1909, when the tribunal was established, and has carried out his duties continuously until ill health forced him to seek leave of absence, which was unconditionally granted. His retirement was not unforseen by his colleagues. On July 26, he will have reached his seventy-third birthday.

CAME FROM ONTARIO

A native of Bruce County, Mr. Justice Galliher received his education in Walkerville and Collingwood, and, like a lot of other young men of that time, sought his fortune in the West. He went to Manitoba, and was called to the bar in that province in 1887, and practised in Winnipeg with Mr. Justice Archer Martin. Two years later he practised in the Northwest territories,

Continued on Page 2, Column 4

FOUR ROB BANK; SHOOT UP TOWN

SANDWICH, Ill., July 10 (AP).—Four robbers held up the State Bank of Sandwich today, fought a gun battle on the streets with members of the recently-organized town guard, and escaped with more than $4,000 in cash.

One robber was believed to have been wounded in an exchange of twenty-five shots as they left the bank.

City Sells Property at High Figure

A new high mark for the price received for reverted land by the city within the past two and a half years was reached, yesterday, when the council authorized the sale of a piece of property on the north side of Johnson Street, between Blanshard and Douglas Streets, to a group of four men at a price of $5,000.

The group comprises Frederick Boiston, Richard R. Taylor, Gordon Sword and James Dangerfield, who propose building an extension to their garage.

Another piece of property, situated on Douglas Street, between Bay Street and the Junction, was sold to Roy Pitzer for $1,000. A super-service station is to be erected on this property, it was stated.

WINS BOUT WITH DEADLY REPTILE

Woodcutter Waits for Snake to Uncoil From Leg Before Going Into Action

PORT OF SPAIN, Trinidad, July 10 (CP).—For ten minutes, Harold Laroche waited patiently for a deadly Maipipre snake to uncoil itself from about his knee. Gradually the five-foot reptile relaxed, and the two went into action. The bout ended with Laroche exhausted and the snake dead.

Laroche, a woodcutter, was working in the Carenage Forest when he felt the snake closing about his leg. Popular belief is that the "bushmaster" cannot bite at close range, and so the woodman waited. Freed, he finally got in a finishing blow at the reptile with his axe.

Bobby Reith Wins Qualifying Test in Canadian Amateur

Manitoba Champion Shoots Steady Golf in Heavy Rain to Score 147—Alan Taylor and Jimmy Todd Only Victorians to Qualify

SHAUGHNESSY HEIGHTS GOLF CLUB, VANCOUVER, July 10 (CP).—Tight-lipped and determined in a desperate thirty-six-hole fight against a penetrating all-day rain, youthful Bobby Reith, of Winnipeg, marshaled an array of brilliant shots for an aggregate score of 147, to lead a selected field of 107 in the qualifying round, today, of the Canadian amateur golf tournament.

Alan Taylor, Victoria, with 154, and Jimmy Todd, Gorge Vale, with 157, were the lone Victorians to qualify for match play, which starts tomorrow.

The eighteen-year-old Manitoba open and amateur champion played down the last nine holes in the semi-darkness to return a brilliant par 35 and a total of 72 for the round; even par all the way. Bobby bagged his first birdie at the third hole, went one over on the fourth and again on the fifth, but returned to par on the 355-yard eighth. He was a stroke under par at the sixteenth, but dropped his advantage on the last hole with a five.

BLACK, LEONARD WELL UP

Tied in second place behind the pace-setting Manitoban came four Vancouverites, two of them playing over their home course, with aggregate scores of 149. The British Columbia inter-provincial team stars, eighteen-year-old Stan Leonard and Kenny Black, aged twenty, displayed an intimate knowledge of this difficult course to defy the chill rain and poor visibility, while two Point Grey veterans, Dick Moore and Jack Moryson, matched the to-

Continued on Page 10, Column 7

AGREE TO LIMIT WHEAT EXPORTS

Prospects of International Agreement Brighter as Danubian Nations Promise Co-operation

LONDON, July 10 (CP).—Prospects for an agreement on wheat acreage restriction brightened today, as the "Big Four" wheat-producing nations—Canada, United States, Australia and Argentina—received an assurance of co-operation from a large part of Continental Europe.

Poland and the four Danubian countries—Hungary, Rumania, Bulgaria and Jugoslavia—have agreed in principle, it was said, to limit their exports of wheat, probably for a period of two years.

Once the export question has been settled, the Big Four's committee is expected to approach France, Germany, Belgium and Italy, Europe's principal consuming countries.

FAULTY ENGINE FORCED LANDING

Mattern Lost Sixteen Days When Found by Native Fishermen

MOSCOW, July 11 (AP). — A dramatic story of how Airman Jimmy Mattern was lost for sixteen days in the wilds of Northern Siberia is told in a special dispatch to the newspaper Izvestia from its correspondent at Khabarovsk.

Mattern took off June 14 from Khabarovsk in an attempt to fly to Nome, Maska, on another stage of his solo round-the-world flight. The Texas flyer last week sent a telegram here saying he was safe at Anadyr, Siberia.

Fourteen hours after leaving Khabarovsk, the Izvestia dispatch said, Mattern noticed his motor was beginning to falter, and he decided it would be better to land.

ENGINE FAILS COMPLETELY

Finding no suitable place in the wild, desolate country, he pressed on apparently hoping the trouble would right itself, only to meet with a virtual complete failure of the engine. This necessitated his coming down in an extremely unfavorable hilly spot, about three miles from the left bank of the Anadyr River, on which the village of Anadyr is situated.

Continued on Page 2, Column 3

Illinois and Iowa Join Repealists

CHICAGO, July 10 (AP).—Illinois and Iowa today became States No. 10 and No. 11 in the formal ratification of the proposed twenty-first amendment to repeal the United States prohibition amendment. The new amendment must be ratified by thirty-six states before it becomes effective

Sterling Rise Seen As Sign of Better Times in Dominion

Approach of Canada Dollar to Parity in New York Also Regarded as Favorable to Business —Wheat Farmers Helped

OTTAWA, July 10 (CP).—While the general opinion in Government circles is the approach of the Canadian dollar to parity in New York, and the flight of the pound sterling to above par on the Canadian market, means better times in Canada, it is understood certain classes will lose advantages enjoyed under previous conditions.

The half-yearly payments of Canadian Government bond interest in London were liquidated on July 1, before the pound reached par, and there are no maturities until 1934, while the next interest day is January 1, 1934.

NEW LOAN UNLIKELY

There is little likelihood of Canada taking advantage of the high value of the pound to float a loan in the United Kingdom, it is learned, although, if the exchange remains in the favorable positoin it stood at today, such a move would be profitable, providing permission could be secured for such an issue.

With respect to the wheat held by the co-operative wheat selling agency representative of the prairie provinces, headed by John I. McFarland, and guaranteed by the Canadian Government, it is understood certain quantities have been disposed of at a price much higher than was paid for it last year, when the Government co-operated in an effort to prevent further collapse in the price.

GUARANTOR ONLY

Whether or not the Government and its associates have made any profit on this wheat venture has not been disclosed, but it is explained there was a heavy carrying charge that would require a wide margin of profit to wipe out. If any profit accrues, it is understood it would go to the provinces, as the Government stood only as a guarantor of the venture.

In the meantime, it is stated, the Western farmers who held large quantities of wheat in store are the chief beneficiaries by the improved price, and almost all the wheat now pouring into the elevators comes from the farmers who produced it, which, officials of the Government say, is as it should be.

REACH NEW HIGHS

With the falling of the American dollar, the pound sterling and Canadian dollar reached new highs in foreign exchanges, but eased slightly at the close as United States currency swung back to its opening quotation.

The pound sterling in Montreal achieved the highest level since immediate pre-war days, when early in the day it stood at $5.02⅜ in Canadian funds. Later, however, it slid back to $5.01. On the New York market, it touched a high of $4.83½, approximately 12 cents above Saturday's quotation, but at the close eased to $4.80.

CANADIAN DOLLAR

The Canadian dollar at New York soared to its highest peak since the present heavy discount period came, in 1931, with the departure of Great Britain from the gold standard. It advanced during the day from 96 to 96¼ cents, but later eased off to 95¾ cents.

Rising at one point to $104⅝, the American dollar moved down at the close in Montreal to its opening figure of $1.04⅛.

THAT "LIKE THE DICKENS" FEELING IS LIVER

Wake Up Your Liver Bile. Feel Fit. You Needn't use Calomel To Do It.

It's your liver, failing to pour out the vital two pounds of bile, daily, into your bowels, that makes you feel so off-colour.

Lack of bile means poor digestion. Food stays too long in your bowels and decays. Your system is poisoned. You go through the misery of gas, bloating, pain, heartburn. You have a dark brown abominable taste in your mouth and bad breath. Your skin's unhealthy and often your head aches. Your whole system seems out of kilter.

How can you reasonably expect to clear up a condition like this by merely taking salts, mineral water, oil, laxative candy or chewing gum, or roughage? These only move the bowels, and that's not enough. You must wake up your liver bile.

Avoid calomel (mercury). Take Carter's Little Liver Pills. They're purely vegetable, gentle, sure and safe. They'll make you feel a hundred per cent better in a very short time.

Don't waste your money on substitutes. Be definite. Ask for Carter's by name—and get them! Look for the name, Carter's, on the red label. 25c. at all druggists. 49

Dryland Millwood

$4.50 Per Load; 2 Loads, $8.50
4 Loads for $16.00

Walter Walker & Sons, Ltd.
1428 Douglas St. Phone G 7104

FREE WIRING

EXPIRES JULY 15

And Free Water Heater on The Famous Hotpoint Range, $89.50 Up

JAMESON'S ELECTRICAL Ltd.
717 Fort St. G 1823

HAND IRONS

Special! Electric Hand Irons. Nickle plated and guaranteed, to clear at

$1.50

Beatty Washer Store
1609 Douglas St. Phone G 7511

Used Gas Ranges

On Sale This Week at Less Than One - Half Their Original Prices.

HATT'S HARDWARE

POPULAR CASH - 1317 DOUGLAS ST.: E 2421
PEOPLE'S CASH - 727 YATES ST.: G 5931
SELF SERVICE - DOUGLAS ST.

3 STORES

BATCHELOR'S and CASH CARRY

TUESDAY SPECIALS

New Zealand Corned Beef. Extra quality, per lb.	10c	Fresh Creamery Butter, per lb.	21c
3 lbs. for	29c	3 lbs. for	60c
Grantham's Lime Juice, per bottle	26c	Kraft Salad Dressing, per bottle	17c
Heinz Best Pickles, per bottle	23c	Tasty Cream Health Oats, per pkt.	10c
Heinz Catsup, large bottle	17c	Jameson's Baking Powder, 12-oz. tin	19c
Local New Potatoes, 8 lbs. for	15c	Fresh Picked Green Peas, 4 lbs. for	15c

LINDBERGHS DELAYED ON GREENLAND FLIGHT

NORTH HAVEN, Me., July 10 (CP).—Fogs and minor damage to their powerful monoplane today delayed Colonel and Mrs. Charles A. Lindbergh on their flight northward to Greenland by way of Halifax.

Unconcerned over difficulties which prevented him from reaching Halifax yesterday, Colonel Lindbergh indicated he would take off tomorrow morning on his airway mapping flight, provided weather conditions were right.

GRASSHOPPERS ON MOVE

WEYBURN, Sask., July 10 (CP).—Millions of grasshoppers winged their way over Weyburn from the southeast today. Hordes of the pests landed in Weyburn and surrounding district.

"Build B.C. Payrolls"

When He Agrees With You

PACIFIC BRAND EVAPORATED MILK

It's a wonderful feeling when unexpectedly a stranger agrees with your view. In a cafe we overheard a gentleman suddenly say Pacific Milk is particularly good. We do not know him nor the origin of the remark but there followed at once a high regard for his judgment.

PACIFIC MILK

"100% B.C. Owned and Controlled."

Plant at Abbotsford, B.C.

PROGRAMMES TO IMPROVE

Continued from Page 1

worth—the "inferiority complex has been definitely removed."

NATIONAL CONTROL

Mr. Charlesworth referred to Victoria as the cradle of the Canadian Radio Commission, because Victoria was the first place of meeting of the Aird Commission and the Victoria Radio Club's brief was important in the light of subsequent events. National control of radio was desirable and necessary mainly through the attitude of the United States broadcasters who captured a big slice of the frequency band. They were the first in the air and naturally they assumed control of everything. Canada is still embarrassed in this way. The United States maintain frequencies should be regulated by population, while Canada claims area is the vital ingredient, which leaves radio at the present time in a somewhat chaotic condition, although every effort is being made to evolve some system under which both countries can operate.

At present, Mr. Charlesworth pointed out, there is a conference of radio experts at Mexico City endeavoring to deal with a number of the problems arising out of the attitude of Mexico, which is operating high powered "outlaw" stations which "spill over" in all parts of the United States and Canada.

COST OF SERVICE

Speaking of provincial control of radio, Mr. Charlesworth said it was not possible to place the radio directly in the hands of provincial authorities as a public service, as radio reception, in the first instance, could not be confined to the province. But, he said, there were many other reasons why Federal control was the only reasonable system for Canada.

Mr. Charlesworth mentioned the cost of mainteance of the Dominion commission. He denied emphatically the assertion that large sums of money had been levied out of the Dominion treasury to maintain the commission. "The bureau," Mr. Charlesworth stated, "is the most economically operated public service in the Dominion. We are taking nothing out of the treasury."

The radio commission is today employing upwards of 300 musicians, entertainers, singers and speakers, with twelve regular broadcasts each week. These broadcasts, he said, would be increased. At present the commission is concentrating on broadcasts of Western origin and these should be on the air within the next three weeks.

AID SMALL STATION

The commission, Mr. Charlesworth said, realizes there are some statioins that require a great deal of improvement before they can be brought into the general line of sustained stations. It is not the intention of the commission to drive smaller stations out of the field. The small station is of value and is important to its own community. What the commission desires is that those smaller stations be improved. He estimated $500,000 would take care of needed improvements.

Mr. Charlesworth was introduced to the members of the club by Col. H. T. Goodland, acting for the president, W. T. Straith, and the vote of thanks was moved by Captain Westmacott. Members of the Gyro Club adjourned their luncheon to hear Mr. Charlesworth.

FAULTY ENGINE FORCED LANDING

Continued from Page 1

In landing, his plane was virtually destroyed. The propeller was bent, the right wing smashed and the fuselage and the motor damaged.

IS CUT AND BRUISED

Mattern himself suffered cuts and bruises, although not of a serious nature. Hoping to find some aid, the aviator set out to walk to the river, with only a small supply of chocolate and biscuits. He required eight days to reach the river.

On the ninth day he moved a short distance downstream, and to protect himself from cold and wind, he improvised himself a small hut of scrub growth, in which he remained six more days, the Khabarovsk correspondent reported.

On the night of June 29, two boats passed down the river, manned by native fishermen. They took him to their camp about eleven miles from Anadyr, the dispatch said, and there they gave him food, and he slept. Shortly afterward he was taken to the coast, where natives brought a Soviet frontier guard to his assistance.

RECESS STILL BEING DISCUSSED BY WORLD PARLEY COMMITTEES

Continued from Page 1

of the Dominions, the United States and some of the smaller powers want the conference to proceed and accomplish whatever it can, the representatives of the gold countries tonight remained adamant. The French believe the United States will be willing to talk stabilization soon, perhaps by the end of the month.

George Bonnet, French Finance Minister and gold bloc leader, informally expressed the view the inflationary policy in the United States had gone forward so fast the country might be anxious to stabilize before the end of July. French quarters were impressed with reports in the London Press today that consumption now was lagging behind production in the American recovery.

DATE NOT SET

While no definite date was set today in talk of conference adjournment, July 26 was tentatively selected.

SUGGEST SEPTEMBER

British circles hold the committees and experts might continue their work until perhaps mid-September, when the great conclave might reassemble. It was generally conceded the monetary commission's drafting committee could achieve r. thing more than selection of a programme on which quick agreements were possible.

FEWER UNEMPLOYED IN GREAT BRITAIN

LONDON, July 20 (AP).—Great Britain's unemployment figures, issued this evening, show 144,771 fewer unemployed on June 26 than a month before, and 309,235 fewer than a year ago at that time.

SOFTBALLER BREAKS LEG

Stan Stewart, Crystal Garden Player, Has Accident at Victoria West

Sliding into the home plate in the ninth inning with two men out, Stan Stewart, popular member of the Crystal Garden softball team, in the commercial division of the Victoria and District League, suffered a broken leg just above the ankle, last night, while playing against Victoria West on the latter's home diamond. Stewart was rushed to the Jubilee Hospital by some of his teammates, and is reported to be doing fine late last night. He is attended to by Dr. F. M. Bryant.

The unfortunate part of the whole affair was that Victoria West defaulted just as the teams were ready to take the field, but as enough players were on hand, they decided to play an exhibition fixture. Stewart got around to third in the last inning, after two men were put out. The next play was made at second base and Stewart started for the plate at the same time. He hit the dirt and twisted his left leg as he went into the plate, breaking it above the ankle.

Clover Point Boathouse Is Nearly Ready

The City Council, at its meeting yesterday, referred the request from the Clover Point Anglers' Association for a loan of $200 to complete the boathouse at Clover Point, to the parks committee, with power to act.

In a letter from the association, it was stated that the boathouse itself was completed and would house thirty boats. Space for twenty-five boats already had been rented, and from these rentals it was proposed to pay back the $200 loan asked of the city.

There were other jobs, however, that had to be completed, including ways and a fence, recommended by James Barf, city building inspector.

It was pointed out that members of the association quite frequently did rescue work during the Summer months, for which no compensation was received, and it was felt the city might be willing to loan the $200 in return for these services.

SON OF NEW YORK POLITICAL BOSS IS HELD FOR RANSOM

Continued from Page 1

Later they waged a strong but unsuccessful fight against the nomination of Governor Herbert L. Lehman, Mr. Roosevelt's choice to succeed him in the governorship.

POLITICAL LEADERS

"Ed" and "Dan" O'Connell are reputed to be moderately wealthy. A third brother, Patrick H. (Packey) O'Connell, was appointed clerk of the State Senate, an important patronage post, last Winter, but died in office last month. The fourth brother, father of the kidnapped young man, is a local political leader.

Police had not been notified of the kidnapping until newspapers published the story. The story was withheld from the papers until 7 o'clock tonight because of one message to the O'Connells that John would be harmed if the kidnapping was revealed.

AGED MAN KIDNAPPED

ALTON, Ill., July 10 (AP).—August Luer, seventy-eight, wealthy retired meat packer and president of the Albion Banking & Trust Company, was kidnapped tonight from his home by two men, who forced their way into his residence.

The men seized the aged man, who is in delicate health, as he talked over the telephone to his son, Carl, who lives nearby. Mrs. Luer rushed to her husband's aid and was knocked down by the intruders, who fled in a motor car.

About fifteen months ago the banker received a threatening letter demanding $5,000. He ignored the threat, except for the hiring of guards, who later were discharged.

Alton police immediately started an intensive search for the kidnappers' car and broadcast alarms in all nearby communities.

Witnesses said the men left their motor car parked in front of the Luer home when they hurried into the residence. The machine was reported to have carried an Illinois licence plate.

LEAVES HIGH COURT BENCH

Continued from Page 1

and came to British Columbia in 1897.

From the time he left college he practised law with the exception of an adventure when he served with the Nile contingent under Lord Wolseley, and received the medal and Khedive's Star, for his part in the expedition for the relief of General Gordon.

He was elected to the Dominion House of Commons in 1900, from Nelson, and re-elected for the constituency of Kootenay in 1904.

The retirement of Hon. Mr. Justice Galliher leaves two vacancies to be filled on the British Columbia bench, Mr. Justice F. B. Gregory having resigned from the Supreme Court earlier in the year. They are both Federal appointments.

REIDS HEAD FIX

A safe and unexcelled relief for Headaches, Neuralgia and Rheumatic Pains

REID CHEMICAL CO.

Special Agent

THE VANCOUVER DRUG CO., LIMITED

POLICY OF GREAT BRITAIN IS PARALLEL TO THAT OF U.S. STATES CHANCELLOR

Continued from Page 1

rency stabilization, it might have decided not to call the conference at this time.

EVOKED CHEERS

Nevertheless, when he spoke again tonight winding up the debate, the Chancellor evoked cheers from the House when he stated "there is no doubt the avowed policy of this country and the United States are closely parallel to one another."

After President Roosevelt's message, the United Kingdom, "not for the first time," he said, consulted the Dominion representatives. It was known the fate of the conference was in the balance. Gold standard delegates were ready to walk out, but the United Kingdom as a consequence of the talks with the Dominions had reached the decision the conference should continue.

IS OPTIMISTIC

Although the conference had not yet come to any agreement as between the gold countries and the non-gold nations, the Chancellor said he was hopeful they would find means of avoiding the difficulties.

The Chancellor was very cautious in speaking of the price-raising thesis. "We must keep our heads," he warned the House. The subsequent debate, however, revealed a general and at times enthusiastic endorsement of the United States' price-raising policy.

FIRST ESSENTIAL

Speaking at the close of the debate late tonight Mr. Chamberlain said it was the declared intention of the British Government "to pursue by all means in their power any measures they think will tend toward raising price levels, which we believe to be the first essential.

"I also agree," he went on, "that this country should not depend wholly upon what is done in conjunction with other countries, but that we should do what we can to help ourselves. That is what we have been doing and we have met with a considerable measure of success, sterling figures of commodities having risen from the first of the year no less than 8 per cent.

CONDITIONS IMPROVED

"We have really begun at last to see signs that show unmistakably this improvement is not a fleeting one, that it has a solid foundation and may be expected to continue."

Mr. Chamberlain declared he had not appeared in the House to criticize Mr. Roosevelt, but he had to defend the Government from the charge of being credulous or simple-minded, as the opposition had held, in supposing Mr. Roosevelt could have considered even a temporary form of stabilization.

CHANGED POLICY

"At the beginning of the conference officials from the United States Treasury came over, duly authorized to discuss this very question. He was interrupted by cheers. "His Majesty's Government was fully justified in thinking the matter was open for consideration.

"What afterward happened might be described in this way:

"There came a time when public sentiment in the United States closely connected the depreciation of the dollar with the rise in commodity prices. Then it was impossible for the President to agree even to temporary stabilization without running the very serious risk of giving check to the policy to which he had set his hand."

DEATH SENTENCE FOR ALBERTA MAN

Father Found Guilty of Murder as Well as Son—Both to Be Hanged

VEGREVILLE, Alta., July 10 (CP)—Kenneth McLean, convicted by a jury here, this afternoon, of shooting to death Walter J. Parsille, farmer, September 30 last, was sentenced by Mr. Justice Tweedie to hang in Fort Saskatchewan jail on October 6.

William McLean, son of Kenneth, was sentenced last week to die on the gallows, October 6, for the same murder.

Today's session of the murder trial was one of the most sensational in the history of this town. William, already doomed, took the stand as a Crown witness, and definitely linked his father with the killing.

The son said he had tried to persuade his father not to shoot Parsille. He frankly admitted he was testifying against his father in the hope of benefiting himself.

Authorize Purchase Of Bonds

Several investments of sinking funds were authorized by the City Council yesterday on the recommendation of the finance committee. Following are the purchases and exchanges:

Purchase of $1,000 City of Victoria 6 per cent bonds, due 1938, at par.

Purchase of $2,000 City of Victoria 5 per cent bonds, due 1946, at $90.85, to yield 6.02 per cent.

Exchange of $10,000 New Brunswick 5 per cent bonds, due 1959, at $97, and $35,000 C.N.O.R. 5 per cent bonds, due 1969, at $104 for $40,000 City of Victoria 5.5 per cent bonds, due 1944, at $97.

MATTERN RELIEF PARTY AT NOME

NOME, Alaska, July 10 (AP).—The Jimmie Mattern relief expedition plane, piloted by Robert Ellis, an Alaska flyer, and with three of the original members of the expedition aboard, arrived here tonight, after flying from Juneau during the day.

Accompanying Ellis were William Alexander, leader of the expedition; Fred Fetterman and Thomas Abbey, two trained mechanics and flyers.

ISSUE CANNERY LICENCE

The Mark Goose Fisheries, Ltd., of Vancouver, was granted a salmon cannery licence, yesterday, by the Provincial Fisheries Department for a plant operated at the fish dock of the Vancouver Harbor Board.

REINSTATE B.C. TIMBER RIGHTS

Many Holdings in Lumber, Mining and Lands Are Being Retrieved

British Columbia will receive a settlement of $18,592 in fees and charges, as a result of reinstatement of a set of three special timber licences held formerly by the Harmsworth interests under Baron Rothermere, but assigned later to the British Columbia Pulp and Paper Company, Ltd. Reinstatement was granted by the Provincial Government yesterday, consequent on the payment of all fees and charges due to date.

The original licences lapsed in 1921, and are now being taken up under legislation granting re-issuance, on payment of all costs concerned.

In a similar manner, though in lesser amounts, many timber licences are being reinstated in a movement which is believed due, in part, to stiffening in lumber markets and early signs of business improvement.

The Government is also in receipt of unexpected revenue in connection with the reinstatement of coal and petroleum leases, where back fees and charges are precedent to rehabilitation of former rights by the parties concerned.

MAY BRING CAPITAL

Renewed interest in provincial lands is in evidence, all three movements being indications of slightly improving conditions throughout the province.

If present exchange conditions are continued, with British money at a premium or close to the Canadian dollar value, influx of new capital into British Columbia from the United Kingdom is expected. Some recent evidences of this have already been noted, and steadier money conditions would stimulate the movement.

Existing conditions may also encourage Canadian borrowing in Britain, a money market largely neglected by Canadian public and private corporations for American flotations since 1913 onwards, with results that have carried their own lesson in the last few years.

THE WAREHOUSE GROCERY
SAVES YOU MONEY
"DIRECT FROM PACKING CASE TO CONSUMER"
848 YATES **THE CONSOLIDATED WAREHOUSE CO.** Above Capitol Theatre

DUNCAN ELEVEN GIVEN DINNER

Rotary Club Tenders Banquet to Up-Island Team—Many Locals Also Present

DUNCAN, July 10.—The Duncan Rotary Club tendered a complimentary dinner at the Commercial Hotel to the Duncan Native Sons' football team in recognition of their successes during the past season. There was an attendance of about seventy, including such noted sportsmen as Lester Patrick, C. V. Milton, British Columbia representative of the Dominion Football Association; Alderman James Adam, Victoria; Alex Marshall, president of the Island Football Association, and Alex Peden, donor of the Peden Cup, which he presented, last night, to the captain of the Native Sons' team. T. A. Scholes, president of the Rotary Club, occupied the chair.

A. H. Peterson proposed a toast, "The District in Which We Live." This was responded to by Mayor Prevost. "The Dominion of Canada," was proposed by Neil McIvor, and responded to by C. H. Dickie. "The World of Sport," given by Dr. Clayton, was replied to by Lester Patrick. "The Island Football Association" was proposed by Reeve Tisdall, and replied to by C. V. Milton. "The Dominion Football Association" was given by W. B. Powel, and Alderman Adam responded. Alex Marshall then proposed the toast to the Native Sons' Football Club. H. Graham, Indian agent, replied, also Wallace Whidden, who pointed out that the team had the unique record of fifty-seven goals scored by it during the Lower Island play-offs, as against seven scored against it. L. Gabourie also spoke in response to this toast.

W. Harkness put on a clever conjuring act, and Dr. Clayton led the community singing, which finished up the evening, and for which Bernard Ryall played the accompaniments.

MAKE MOVE FOR REDUCING RATES

Joint Committee Launches Campaign to Obtain Lower Ferry Charges to Island

At a meeting of representatives of the business and trade development committee of the City Council and of the Victoria Chamber of Commerce, held in the City Hall last evening, the first steps were taken with a view to obtaining a reduction in ferry rates on automobiles between the Mainland and Vancouver Island.

It was decided to get figures from the Publicity Bureau and from any other source having to do with the yearly tourist trade over a period of ten years.

The committee adjourned for one week, when it will meet and go further into the matter. It is proposed to have representatives of Oak Bay, Saanich, Esquimalt and the retail merchants added to the body, so as to bring greater influence to bear in the objects sought.

BUCHAREST, Rumania, July 10 (AP).—Seven persons are dead and many others are missing in floods in Northern Transylvania and Eastern Ruthenia.

Thanks to Life Insurance . . . kept in force

He Gets Paid *while Enjoying Life*

HAPPY DAYS are here for this retired business man. Days of fishing, golfing, travelling! Days made doubly happy by a never-failing monthly income.

Even if he lives to a hundred, the income provided by his Life Insurance will continue to come in regularly. He will always be financially independent.

Can you look forward to happy days ahead? When the time comes for you to quit work, will you be able to take a permanent vacation—free from money worries?

Yes—if you follow the safe and certain Life Insurance plan—your savings will guarantee the monthly income you will need at 55 or 60. Talk it over with a Life Insurance representative, and learn how simply your future years can be made comfortable and secure.

HEAD OF THE C. P. R. PRAISES LIFE INSURANCE

"Nothing that has happened in the financial world over the past two or three years has shaken public confidence in Life Insurance. In times like these, Life Insurance should make a stronger appeal to the keen business man than at any time during the past two decades."

E. W. BEATTY, K.C.
President, Canadian Pacific Railway.

Life Insurance

L-103

GUARDIAN OF CANADIAN HOMES

One of a series of messages sponsored by Life Insurance Companies

Sinclair Flees From Plague and Prepares To Go With Royalty

Reaches Shore From Cholera-Stricken Ship and Has a Rough Ride in Side-Car Along Edge of Precipice

By GORDON SINCLAIR

SINGORA, Siam.—From quarantine prisoner on a black plague-infested coastal deportation ship to fellow passenger with a princess of the blood royal on a seagoing harem is a big hop even for a lucky lad loaded with cat's eyes, rabbits' feet and tiger claws.

GORDON SINCLAIR

I made that hop today after a tardy doctor had come from shore, heard the story of our cholera victim, taken two or three suspected cases back with him, relieved us five whites of two dollars each in the best bedside manner and filled out enough reports for a yes men's convention.

I still crept with misgivings. Something seemed sinister in that rusty, musty, dusty vessel. I was determined to quit that death ship even if I had to bed down on the beach.

The Chinese purser had to send for immigration men to fix his papers up. They, like the doctor, had enough forms to paper the city hall, and they argued in a yowling uproar for hours about me. They never once spoke to me in person. Just yapped and groaned, probably killing time. Finally two barefooted cops took my passport and asked me to follow them ashore. We streaked out toward a white, sandy beach on a fast steam yacht. The yacht anchored about 100 yards from dry ground and I was invited to swim the rest—or else. I caught on, slipped the cops a dollar and was taken ashore in a lifeboat. Ten or twelve cocoa-brown kiddies, with the tops of cigarette tins hung around their middle on strings, came down to look me over. That's all they wore, just cigarette tins.

ON BICYCLE TAXI

The sun blazed down so hard and fiery that I couldn't open my eyes. I just stumbled up the sand dunes feeling like Robinson Crusoe or Captain Kidd or somebody bold and brave like that. There were fir trees beyond the sand, but no palms. I walked through to a road. There were a lot af bicycles with sidecars there, so I popped into one of these. It groaned squeakily away while the boy tried to get more than three miles an hour in heavy sea sand.

The bicycle boy uncorked war whoops every time we rounded a corner, while cops in puttees and bare feet gravely waved him on. Prisoners with clanking chains about their legs cleaned up the streets, while short-haired women pattered by, looking like animated lingerie advertisements.

I've seen a fair slice of odd getups in world rambles, but these Siamese sisters headed me right into new ground. Step-ins and brassieres were the town toggery; no more, no less. Usually the top part was white silk, the panties were some shrieking shade like crimson or purple. Coolie or peasant women wore black.

The bicycle boy confidently carried me to a Dutchman's house. He was out, but his young, ranging in color from near white to near black, said I'd better go to the rest house. At this the bicycle boy set up a petulant whine. It seemed the rest house was was up a hill and he couldn't make it with the trick bicycle. He had nothing on the car that started aloft. We twisted and grunted around bends while I got ready to leap for any life. The road was rough, red and risky. Just so I wouldn't be disappointed, the car eventually stalled, slid perilously back while the brakes tried to bite, and leaned against some chicken wire strung along by way of a guard rail.

A NARROW ESCAPE

I was out long before that, wondering if luggage insurance covered drops over precipices.

But nothing happened, the car stuck, two boys came down from the upper fastnesses and silently carried up my kit. I began to feel happy about Siam. The rest house was built of sugar cane, bamboo, palm leaf and cornstalk. It was surrounded by cactus, pine trees and leopards, in that order. Leopards. Dozens of them in cages that hardly gave them room to turn, you catch them up the street by digging pits, the boys said in English.

"Did you catch these?" "No, my father did . . . I caught the black ones."

"Black ones? Black leopards? Where?" He pointed to green eyes shining under the house. Three of the meanest four-legged killers ever found in any jungle were snarling there. In other cages were big lazy snakes. I don't know what fun people get looking at snakes in cages. I never saw a caged snake move over a yard yet.

TO OFFSET LONELINESS

"Why all the animals?" I asked. "Are you in the business?" "No, a hobby. It's pretty lonesome up here. We like to keep doing something. These orchids, for instance. We have examples of all Malay, Siam, Borneo and Burma orchids. More than 300 different varieties." The orchids grew in tree branches, under roots, in rotted stumps. Mostly in damp, shady places. Far below was the field where Amy Johnson landed on her record flight to Australia. On the topmost pinnacle of another hill a high silvery spire pointed up from a pagoda.

I walked that way with the soft-spoken boy. We strolled through groves of cashew trees. The nuts were just ready for harvest, and dozens of guinea-pigs were nosing around the ground eating ripe ones that fell. "These your guinea-pigs?" I asked.

"Yes; I'm sort of a one-man laboratory. Trying to find antitoxins for cobra bite, hamadryad, krait and other deadly Siam snakes. You know Siam leads the world in snake antitoxin. The Pasteur Institute in Bangkok has the recognized experts, but I sort of nose around, too. Something to keep my hand in. You see, pigs are entirely immune to any snake bite. A hog can be bitten time after time by the fiercest cobra alive, and never pay any attention. I'm trying to find out what it is the pig has and we haven't got."

NEW SLANT ON LIFE

'What luck?" "Bad. I just play around. Most of my guinea-pigs get killed. Just now I've got no snakes."

We had come to the high pinnacle where the spire gleamed. There were black iron cannons all over the place—fancily carved Portugese relics. One was all polished and shiny. Two women sat on this thing, and when we came up they covered their faces with their hands. "They've come to pray for babies," the boy said. "Somebody started the story that when you pray for babies while sitting on that gun, you'll get your wish. It might be true."

"How could it be true?" "I don't know, but it's had a hundred years of trial. If it was a fake, people would have found it out long before this."

Priests in flowing robes of bilious yellow came and went, giving the gun-sitters the once-over. The pagoda was the usual rotting bit of ancient stone with thoroughly indecent carvings.

We slid down the hill again and back to the rest house. The Dutchman, all puffed out from his climb, was waiting. He said that another ship would take me north to Bangkok next morning. "There is a princess on board," he confided. "You will learn something of Siamese culture."

The Prescription Chemists

Choose Wisely

Your advantage lies in making the choice as to who shall dispense your prescription. Your preference is well placed when that privilege is given to us. We have a reputation for Honestly Compounded Prescriptions.

FORT AT BROAD — McGill & Orme LIMITED — PHONE G ARDEN 1196

PIGGLY WIGGLY

Regal Salt, 2-Pound Shaker 9c
Windsor Iodized Salt Shaker 10c

Mother's marathon

NO, this lady is not in training for a track meet. But after rushing from various parts of the house to answer the one telephone in the place, she feels as though she's a regular competitor. It's a daily, exhausting grind for her.

One *extension telephone* or more in the house would make life so much easier for mother.

B. C. TELEPHONE COMPANY

Real Estate

FAIRFIELD DISTRICT—Five-room frame bungalow, two bedrooms, living-room, dining-room, Dutch kitchen, cement basement, new furnace, tubs, garage. This is a snap. Terms..... $2,200

JUST OUTSIDE CITY LIMITS—New four-room frame bungalow on large lot, containing two bedrooms, three-piece bathroom, living-room, etc.; all polished floors; garage. Low cash payment will handle..... $2,250

AUTOMOBILE AND FIRE INSURANCE

Coles, Howell & Co., Ltd.
638 View Street G 1032

FOR RENT
Up-to-Date City Office—Broad Street

Steam heated and fully modern; this commands a central position in the heart of the business section. We will make any alterations to suit reliable tenants.

For Further Particulars Apply

E. B. RICHARDS
Empire 7722 Suite 7, Metropolitan Bldg. Opposite Postoffice

STEAMERS COLLIDE AND CHINESE DROWN

TOKIO, July 10 (AP).—A Rengo (Japanese) News Agency dispatch from Dairen, Manchuria, today said several Chinese were believed to have drowned in a collision between the Japanese liner, Coshun Maru and the Chinese steamer, Tunan, off the Shantung Peninsula today.

The Coshun Maru was practically undamaged and rescued twenty-five of the Tunan passengers and thirty-five of her crew. The report added "a few others were missing" and that the Japanese vessel continued searching for survivors.

PRO PATRIA BRANCH TO DISCUSS CONVENTION

Items of interest in connection with the provincial convention of the Canadian Legion of the British Empire Service League, and the Vancouver Island Ex-service Mens' annual reunion on August 4, will be discussed on Tuesday at 8 p.m., at the monthly meeting of the Pro Patria Branch in its clubrooms.

PROMINENT WINNIPEG MAN CALLED TO REST

WINNIPEG, July 10 (CP).—Patrick Shea, wealthy brewer, died here Saturday at the age of seventy-nine, following a lengthy illness. Prominent in Roman Catholic Church circles for his many generous benefactions, Shea was made a knight of the Order of St. Gregory by the Pope in 1932.

Stock Exchange Activity

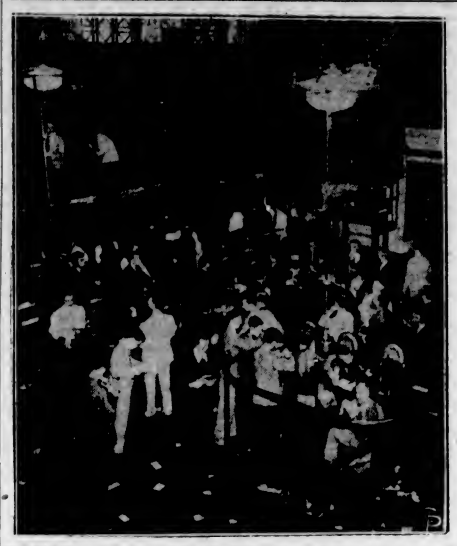

SCENES reminiscent of the "bull" markets prior to 1929 are again being enacted on leading security and stock exchanges on this continent. The above, snapped on the floor of the Montreal Stock Exchange, is a vivid portrayal of the hectic scenes accompanying the current uprush of stock values, as traders, many in shirt sleeves, fight through the intense heat to fulfill orders that have swamped the ticker during the past week or so.

DENIALS FALL IN PROFUSION

Allegations Made in Labor Paper Are Refuted by City Aldermen

Denial followed denial, at yesterday's meeting of the City Council, when Alderman Andrew McGavin drew the attention of the Mayor and aldermen to an article in The Labor Review in which certain charges were made against members of the council.

No names were mentioned in the article, he said, but it was charged that aldermen went on trips with their wives and charged the expenses to the Publicity Bureau.

"It also said that a member of the council made a trip to a mine and charged it to the Publicity Bureau," Alderman McGavin stated.

"I, for one, have never received such a concession, and I don't believe any other member of this body has, but I wish to draw your attention to the article so that it may be refuted," Alderman McGavin said.

Following his remarks, the aldermen rose one by one to stoutly deny the allegations.

SUMMER SCHOOL IN FULL SWING

Social Activities Now Organized for Teacher Students—Visit Made to Archives

The Summer School for Teachers, organized under the auspices of the Department of Education, is now operating splendidly, and all the usual social activities are in full swing.

On Saturday morning between fifty and sixty students visited the Provincial Archives and the free text-book department, Mrs. Arthur Cree and Miss Alma Russell acting as guides through the former, and Peter Barr through the latter. The visitors displayed a particularly keen interest in all the early history of the province.

Classroom work fills the period between 9 a.m. and 3 p.m. for the majority of the students, and now additional interests are available for those who want them. A tennis tournament has begun and will continue throughout most of the term. Every Tuesday and Thursday there will be a softball game, beginning with the initial game this evening. Tomorrow night the second of the Wednesday night dances will be held. On Friday night a bridge-party will take place. On Saturday morning another party, made up of those who could not be included in last Saturday's, will visit the archives at the Parliament Buildings. Arrangements have also been made with Napier Denison, meteorologist at Gonzales station, for a group of the students to be taken through the institution on Saturday evening.

In connection with the school curriculum proper an interesting addition will be made tomorrow or Thursday when Miss Bollert, of the Vancouver Normal School staff, organizes her demonstration class of children who have never been to school previously, the object of this being to demonstrate to teachers the best methods of starting the child in its school life.

BLAND CHILDREN APPEAL BEGINS

Case Involving Custody of Infants Is Now to be Reviewed in Appeal Court

Before the Court of Appeal reached adjournment yesterday, the case of the Children's Aid Society of Victoria vs. Bland was reached. This is an appeal from a decision given in May by Mr. Justice Fisher in the Supreme Court, in which is involved the care of five children of Jean Bland, who are now in the custory of the Children's Aid Society here.

H. A. Beckwith is appearing for the plaintiff appellant society, while C. H. O'Halloran appears on the other side.

Mr. Justice Fisher found that the children were illegally detained in the custody of the society to which they were committed by Police Magistrate Jay. The appeal will be proceeded with today.

Railway Earnings Again Show Gain

MONTREAL, July 10 (CP).—For the second week in succession, gross earnings of the two large Canadian railway systems show increases over the comparative periods of last year.

Gross earnings of the Canadian Pacific for the week ended July 7, totaled $2,316,000 as compared with $2,220,000, an increase of $96,000.

The Canadian National reported gross earnings of $2,895,000 as compared with $2,848,863, an increase of $46,144.

CALLS PAID BY CAPTAIN

Provincial, Civic and Military Dignitaries Return Visits on Dragon

Monday was devoted by the captain of H.M.S. Dragon, of the British West Indies squadron, now at Esquimalt, to paying formal calls on the Premier, Provincial Government representatives, civic officials and the head of Military District No. 11, Work Point. The call on the Lieutenant-Governor was made when the Dragon was here prior to going to Vancouver.

Captain W. F. Wake-Walker, O.B.E., R.N., was accompanied by his senior officers and Lieut.-Com. S. L. Houghton, R.C.N., staff officer at Esquimalt Naval Barracks.

The captain of the Dragon was received by Premier Tolmie in his office at the Legislative Buildings yesterday morning. This call was returned later in the evening by Premier Tolmie, accompanied by Hon. R. H. Pooley, Hon. S. L. Howe, Hon. Joshua Hinchliffe and Hon. W. M. Dennies, aboard the Dragon.

Mayor David Leeming, accompanied by Alderman James Adam and Alderman J. D. Hunter, proceeded aboard the Dragon, paying the first call, which was returned later at the City Hall by the naval officers.

Captain Wake-Walker also called on Brigadier H. H. Matthews, C.M.G., D.S.O., who is at present commanding Military District No. 11. Officers of the garrison returned the call aboard the cruiser.

Rudyard Kipling To Speak on Air

LONDON, July 10 (CP).—After many refusals to make broadcast addresses, Rudyard Kipling Saturday consented to speak before the microphone for ten minutes Wednesday afternoon, when he will propose the toast, "The Canadian Authors' Association," at a luncheon given by the Royal Society of Literature to the group of Canadian authors visiting England.

LAID TO HER REST

The funeral of Jeanette Fisher was held yesterday afternoon at the Thomson Funeral Home. Many friends attended the services, which were conducted by Rev. G. A. Reynolds, and the casket was covered with a profusion of floral tributes. During the service two hymns were sung, "The Name of Jesus" and "O Love That Will Not Let Me Go." The following acted as pallbearers: Messrs. Lorrimer, Thomas, Carter, O. M. Brown, George Bayley and Captain J. Foote. Interment was made in Royal Oak Burial Park.

LAST RITES PAID

The funeral of Mrs. Maria Stewart Armstrong, who passed away on July 8, took place yesterday afternoon in the presence of her relatives and a large number of friends. R. L. Carter conducted the services and the remains were laid at rest in Royal Oak Burial Park, with the following pallbearers: S. Parkinson, A. Price, A. Scroggie, C. L. Butcher, T. Manning and E. H. Wagmore.

DIED AT TRANQUILLE

There passed away at Tranquille on July 8, Mrs. (Nellie) Ellen Bessie Winter, in her twenty-seventh year, daughter of Mr. and Mrs. S. G. Weeks, of 823 Old Esquimalt Road. The remains are resting at the chapel of the Sands Mortuary, Ltd., from where the funeral will take place tomorrow afternoon, at 2 o'clock. Rev. J. D. E. Munson will officiate and interment will be in Royal Oak Burial Park.

PASSED TO HER REST

There passed away yesterday at her residence, 2928 Albina Street, Mrs. Caroline Mary Fouracre, in her eighty-first year. Born in England, she had been a resident of this city for the past twenty years. She leaves one son, A. J. Fouracre; four grandchildren and two great-grandchildren. The funeral will take place on Friday afternoon, at 2 o'clock, and burial will be in Royal Oak Burial Park.

ESTABLISHED 1901
Angus Campbell & Co. Ltd.
LOOK TO GOVERNMENT
ATTEND! The July Clearance Sales Here This Week
BARGAINS IN EVERY DEPARTMENT

WINDOW SCREENS TO ORDER
Black Galvanized or Coppered Wire
we will come to your home, measure your windows and give an estimate without charge or obligation.
See Our All-Metal Refrigerators at $9.95—They Are Giving Entire Satisfaction
The Red Cross Workshop
584-6 Johnson St. Phone E 3513

Salary and Car Arouse Ire of City's Aldermen

Dissatisfaction Expressed Over Welfare Matters When Special Grant of $2,500 Is Recommended at Council Meeting—Vote Finally Carries

Dissatisfaction over the operation of the new welfare association, emanating from a merger of the Friendly Help Association and the Social Service League, was expressed at yesterday's meeting of the City Council. Chief items of dissatisfaction were that a social welfare worker should receive a salary of $200 a month, and then ask for a car, declining to accept the use of a Ford.

"I had no idea the woman was to have $200. Now they are buying her a new car, and she won't take a Ford. I, for one, won't stand for it," Alderman Adam declared.

RECOMMEND GRANT

The criticism arose when a recommendation was made that a grant of $2,500 be made to the Friendly Help Association. Mayor Leeming said that this amount had been guaranteed at the beginning of the year, and was to be used by the new welfare association until it could raise funds from public subscription.

"I am not satisfied that this amount will be actually used for relief, such as supplying milk, etc. I am not sure that the question surrounding this grant has been satisfactorily thrshed out, and until satisfactorily threshed out, and until money will be used for relief, I propose to vote against it," was Alderman Alex Peden's comment.

"NOT WORTH $200"

"I don't think any person is worth $200 a month in times like these, particularly when the association has to go to the public and beg for money," Alderman Andrew McGavin declared.

Alderman P. R. Brown assured the council that the money was purely for the purpose of relief and to help the association along until it could raise its own funds.

Mayor Leeming concluded the debate by stating that the new association would remove from the City Council's shoulders an obligation that was placed on the city by the Municipal Act.

"This amount of money is simply to carry the new organization on until it raises public subscriptions. It means that next year the grant for such work will be substantially cut, and, if public support is good, the obligation on the taxpayers will there is every reason to believe that be removed entirely," he said.

As a result of these assurances, the council voted the money to the Friendly Help Association.

COLONIST STAFF ENJOYS OUTING

Rosebank Is Scene of Successful Picnic — Sports Programme Most Enjoyable

The combined staffs of The Colonist business and editorial departments had a most delightful outing on Sunday at "Rosebank," Esquimalt Harbor, a number of the members and their friends motoring out to the picnic grounds in the morning in time for luncheon, while the majority were conveyed by William Worth in his lanuch, The Nat, from Esquimalt.

Usually, each year, a new site for the annual picnic has been chosen, but on no occasion have the conditions and the place been more nearly perfect. A grassy meadow at beach level was ideal for the sports and baseball games, and great maples afforded delightful shade for luncheon. During the afternoon some of the younger and more venturesome of the picnickers enjoyed a swim in the sea.

PRIZES PRESENTED

Mr. and Mrs. Herbert Anscomb, who have been the special guests of The Colonist Social and Athletic Club for many years at the annual picnic, were warmly welcomed, and Mrs. Anscomb presented the prizes to the winners at the conclusion of the sports programme.

The 100 yards for men under thirty was won by Harry Holmes; fifty yards, ladies, Mrs. J. S. Woods; 100 yards, men over thirty, R. Milne; fifty yards, married ladies, Mrs. George Bowden; fifty yards, three-legged race, Miss Muriel Brown and Miss Lorraine Aaroe; needle-threading race, Miss M. Bowden and Arthur Laundy; Alder Cup Race, H. Anscomb; Aunt Sally, Miss Bullock-Webster; ladies' nail-driving competition, Miss Annie Brown; tombola, Mrs. J. S. Woods (ladies), and Neil McKelvie (men).

After supper at 6:30 o'clock, the baskets were repacked and the happy throng returned to town, unanimous in their approval of a really enjoyable day.

The catering committee was headed by C. Baugh-Allen, assisted by L. Turnbull and Arthur Laundy; transportation, Alex Stewart (chairman), and C. Wightman; sports and prizes, R. A. Milne, Norman Grice and Syd Bowden.

LONGSHOREMAN KILLED WHEN LOADING SHIP

NEW WESTMINSTER, July 10.—Abraham Whitwham, thirty-seven, of Wellington Avenue, Burnaby, who was injured in a longshoring accident at Fraser Mills on Friday afternoon, died in hospital here. Mr. Whitwham, who was engaged in loading the Ss. Leikanger, was struck by a slingload of lumber as he was working alongside the ship. He received a fractured right leg and other injuries.

"So that's a portrait of Judge Buzzfuzz. What is he paying you for it?"

"What do you think he ought to give me?" asked the painter.

"M'm—about six months."

UNPOPULAR MRS. R— by Timmins

"Nice people" keep free of "B.O." this simple way
(body odour)

THEY know that pores of *every* normal adult give off over a quart of odour-causing waste every twenty-four hours. They *make sure* of not offending by taking frequent Lifebuoy baths. They know by Lifebuoy's extra-clean, quickly vanishing scent that Lifebuoy is no ordinary soap. Its rich, hygienic lather *deodorizes* as it cleanses—effectively ends "B.O."

Complexion care
Nightly Lifebuoy "facials"—massage the pure, bland lather well into the pores; then rinse. Watch dull complexions freshen. Adopt Lifebuoy today.

A PRODUCT OF LEVER BROTHERS LIMITED, TORONTO

The Daily Colonist

Established 1858

The Colonist Printing and Publishing Company, Limited Liability.

J. L. Tait, Business Manager

Subscription Rates by Carrier and by Mail in Districts Contiguous to Victoria, Served by Colonist City Carriers:

Yearly	$12.00
Monthly	1.00

All subscription rates payable in advance. Mail subscribers are requested to make all remittances direct to The Daily Colonist.

Subscribers in ordering change of address should be particular to give both old and new address.

Subscription Rates by Mail:
To Canada, Great Britain, the United States and Mexico, except districts as above:

Yearly	$6.00
Half-Yearly	3.00
Quarterly	1.50

Tuesday, July 11, 1933

CITY DEBENTURES

It should be the aim of any municipality to make its financing self-supporting. That is one way of encouraging civic pride, of relying on our own efforts in municipal endeavor and of giving more and more persons a stake in the community where they live. Moreover, the present seems to be a good time to encourage our citizens to invest in municipal bonds. That is why Alderman F. R. Brown, as chairman of the Finance Committee of the City Council, proposes that $227,000 of city debentures should be sold locally. Inasmuch as these debentures bear interest at the rate of five and a half per cent the investment is particularly attractive. There is every reason to believe that it will be absorbed locally. Certainly the moment is more favorable now than it has been for some years past.

Investors are looking for safe securities after their experiences of the past few years. What could be safer than an investment in which their own attitude is deeply concerned. In other words, municipal investments are of a character in which those who supply the money retain a guardianship which they can exercise. A local debenture issue for municipal purposes should be of small denominations so that all could have an opportunity of investing. It is a matter of civic pride to get the largest possible number of citizens interested in civic development. That is one reason for a local debenture issue. Another is to give the people of Victoria an opportunity to invest in stocks which will bring a favorable rate of interest. The movement should be fostered. It can well be believed that, granted there is careful civic management in the future, the time will come when our citizens will be prepared to provide all the moneys that are needed for municipal endeavor. They have to provide them eventually. They are equal to the task of doing all the financing themselves instead of there being any necessity existing for going to outside sources.

JUVENILE AND ADULT EDUCATION

The educational world has witnessed many movements, some of a reforming tendency, others reactionary, some beneficial and permanent, many transitory and futile. A philosophical theory of some kind forms the basis of every educational system, and its aim and purpose will naturally control every detail of organization and management in classroom and playground. The education spoken of is of course juvenile education. There is another and highly important process of education, namely education for adults, which has been in operation for a long time. This process can be traced back to its early beginnings in the period when the common people began to emerge from the condition of mere serfs, and in the words of Maine, work their arduous way "from status to contract."

As men are but children of a larger growth the points of resemblance between adult and juvenile education are numerous and obvious. The differences also are important. Broadly speaking, the purpose of juvenile, and particularly of elementary, education is chiefly liberal and cultural, advanced juvenile education gradually taking on more and more of a practical and vocational aspect. It is but natural, therefore, that adult education should be mainly vocational and economic in its purpose and methods. The chief agency by which juvenile education is carried on is a staff of professional teachers. In adult education the agency is organized civil society as a whole. The all important consideration here has been to combat man's natural indolence and at the same time supply him with motives to activity and raise him above serfdom into freedom.

Several plans have been put forward to achieve this end. There is the idea that the mass of mankind could be induced to work their very hardest if only they were paid, not according to their capacity, but according to their needs. Unfortunately, however, there is no common standard of need that the workers can agree upon among themselves, and experience has abundantly shown that man's indolence is so great that some degree of compulsion is necessary, not indeed to induce him to work up to the limit of his powers, but merely to induce him to put forth a reasonable amount of effort. Then there is the communistic idea that man's freedom must be taken away at the start and that he should be compelled to labor under his communistic masters with the promise that at some remote period on "a five-year plan," or some other plan, if he works hard enough and obediently enough, his freedom may perhaps be restored.

The system under which we live at the moment and have lived for a long time recognizes the necessity of a form of compulsion. It recognizes that human nature's most ingrained weakness, namely indolence or sloth, must be overcome without reducing men to a condition of slavery, and the essential feature of the system of adult education under which we live is none other than what is commonly known as the price system.

When times are hard, when the realities of life seem particularly onerous and formidable, men are apt to indulge in fantastic dreams and soothe their wearied and discouraged spirits with illusory hopes. The world of illusion is the attractive refuge of those who believe in magic. How delightful it would be if this world's goods could be distributed by the magician whose formula is: "to everyone according to his needs"! On the other hand what an orderly world it would be if the indolent (that is to say, everybody, for an almost invincible love of ease is perhaps the most deeply seated and widely spread of all human qualities) could be brought under the rule of officers of state who would exact an unquestioning obedience, direct all economic effort, and distribute the product!

Experience has shown, however, that man's unwillingness to exert himself can be overcome without reducing him to slavery. To negotiate the passage through the channel between the Scylla of communism and the Charybdis of state socialism the safest known method of navigation is that of the old and dependable price system.

MUSIC FOR LAW-BREAKERS

The processes of the law having failed to check criminal tendencies in the United States, possibly because those processes are too lenient, it has remained for a "sing-song" leader, one Mr. Harry Barnhart, to devise a plan for decreasing crime. It is the simple effort of invoking the power of music. With sixty musical crusaders he is starting on a tour across the American continent in which he will visit 125 cities and hold mass meetings. His conception is that youth will join in these, that racketeers and law-breakers, mostly drawn from youth, will share in his mass singing, and, hey presto! criminal thoughts will vanish.

Mr. Barnhart is proceeding on the assumption that "music hath charms to soothe a savage breast." He may forget that its appeal is to a "dainty ear," and it is by no means clear that the criminally-inclined have such appendages. Music tames all but rugged breasts, but the doing of the racketeers in the United States illustrate that their breasts are rugged in the extreme. Mr. Barnhart has a mammoth task and it may be that what he expects to accomplish will work out in inverse ratio to his desire. It will, if George Bernard Shaw is right in saying that "music is the brandy of the damned." Musical sounds have a soothing effect but they have never cured toothache. They cannot cure diseased minds. The effort of Mr. Barnhart can do no harm. He may waste his music on a savage race, but at least he will have made the reforming attempt and it is full time that all agencies in the United States turned their attention to the gravest of their problems, namely, that of the prevalence of crime. This is one phase of American civilization to which Mr. Roosevelt has so far failed to turn his attention.

MEN'S DRESS REFORM

Dress reform for men is being slowly instituted. As a rule women jump at the changes in fashion while men fight them to the last ditch. The will power of the male sex, so strenuously displayed in the past, is weakening. There are fashion changes going on all over the world making for more comfortable clothing. In the Orient males dress simply and in a sanitary way. Recently the British Infantry's uniform was changed with the desire to make marching and working easier. Now the German soldiers are to be fitted with loose blouses and laced shoes to replace the tight tunic and heavy boots. The wearing of shorts in Britain is spreading. In warm countries there is more and more of a disposition to wear white drill suits instead of the regulation black dress. The stiff collar is going more and more out of fashion. The ideal clothing would be that which would give fresh air free access to all parts of the body. We are still a long way from that, but it may arrive. After all clothing should leave even the most strenuous movements unhampered. That is the Chinese plan where menfolk are concerned.

CHILDHOOD

Down the glimmering staircase, past the pensive clock,
Childhood creeps on tip-toe; fumbles at the lock.
Out of night escaping toward the arch of dawn,
What can childhood look for, over the wet lawn?

Standing in the strangeness of that garden air,
Ignorant adventure finds world wonder there;
Miles are more than distance when the cocks are crowing,
And along the valley night's last goods-train going
Tells of earth untraveled and what lies beyond
Catching roach and gudgeon in the orchard pond.

—From "Vigils," by Siegfried Sassoon, in The Spectator.

Take rest; a field that has rested gives a bountiful crop.—Ovid.

The Weather

Meteorological Office, Victoria, B.C., at 8 p.m., July 10, 1933.

SYNOPSIS

The barometer is falling on the Northern Coast and rain has been general in Western British Columbia.

Local showers are reported in the Prairies.

West Coast Forecast—Moderate to fresh east and south winds, cloudy and cool, with rain.

PRECIPITATION AND TEMPERATURES

	Rain	Min.	Max.
Victoria	.01	49	62
Nanaimo	.03	54	61
Vancouver	.16	54	60
Kamloops	..	56	68
Prince George	.04	46	64
Estevan Point	.12	44	52
Prince Rupert	.04	46	60
Atlin	..	42	60
Dawson	..	44	72
Seattle	trace	54	66
Portland	..	56	74
San Francisco	..	52	76
Spokane	..	52	76
Los Angeles	..	56	76
Vernon	.01	56	..
Grand Forks	.90	58	74
Kaslo	..	50	83
Calgary	trace	56	74
Edmonton	.04	56	62
Swift Current	.01	60	80
Prince Albert	.01	52	74
Qu'Appelle	..	52	84
Winnipeg	..	68	92
Moose Jaw	..	58	90
Sunday—			
Toronto	..	62	84
Ottawa	..	56	70
Montreal	..	58	74
Saint John	..	56	72
Halifax	..	54	70

SUNDAY

Maximum	61
Minimum	48
Average	54
Minimum on the grass	39

Sunshine, 11 hours 36 minutes (Saturday).
Weather, clear.

MONDAY

Maximum	62
Minimum	49
Average	55
Minimum on the grass	47

Sunshine, 14 hours 18 minutes (Sunday).
Weather, cloudy.
Rain, .03 inches.

5 P.M. WEATHER REPORTS

Victoria — Barometer, 30.13; wind, N., 8 miles; cloudy.

Vancouver—Barometer, 30.14; wind, E., 6 miles; cloudy.

Kamloops—Barometer, 30.08; wind, S.E., 4 miles; cloudy.

Prince George—Barometer, 29.94; wind, S.W., 12 miles; fair.

Prince Rupert — Barometer, 29.98; wind, S.E., 6 miles; fair.

Estevan Point—Barometer, 30.06; wind, S.E., 16 miles; raining.

Tatoosh — Barometer, 30.12; wind, E., 4 miles; cloudy.

Portland — Barometer, 30.10; wind, N., 4 miles; cloudy.

Seattle—Barometer, 30.12; wind, S.W., 12 miles; cloudy.

San Francisco — Barometer, 29.86; wind, W., 16 miles; clear.

Note and Comment

By R. B. D.

Pleasures, or wrong or rightly understood. Our greatest evil or our greatest good.
—Pope.

We expect that old story about Mahomet's coffin was entirely mythical, but it was a fascinating story nevertheless—when the world was younger and we were very much younger. The coffin was in a state of mysterious suspension somewhere between earth and heaven. The much-talked-about Recovery Plan of the United States also seems to be in a state of suspension. Business has improved so much that there is some doubt as to whether the Recovery Plan will be declared in effect. Besides, the Plan may be so expensive to the taxpayers that economic authorities declare the best thing to do about it will be to do nothing about it except forget it.

• • •

Then as auxiliary to the Recovery Plan, there is the thirty-two-hours-a-week Labor Plan. That has not yet been declared in action; but it will be more difficult to drop than the Recovery Plan—for millions of people have been looking forward to a life of ease and security, if not of affluence, under that plan. A learned professor of Chicago University is not only sure that the Labor Plan will become effective, but so effective that ultimately instead of labor being restricted to thirty-two hours a week it will be reduced to thirty hours a week. We do not suppose any professor will be affected professionally by limitation of the hours of labor, because many professors seem to have an abundance of leisure to deliver lectures on all sorts of subjects which may be of major importance, but which practical persons consider of minor importance except as subjects of mirth.

• • •

The reason why the learned professor of Chicago University is deeply interested in the thirty-hour labor week is that when that plan goes into effect one of the principal functions of all professors will be to instruct the liberated millions in the art of spending their leisure hours. We believe it was the late Dr. Watts who wrote a rhyme about Satan finding some mischief still for idle hands to do. Modern doctors of philosophy do not lecture on the pleasures or the profits of industry. Subjects of that kind are no longer popular. We do not believe that when the professional fraternity begin to lecture men and women on such personal subjects as the most profitable manner of spending their many hours of leisure from a cultural or esthetic point of view that their classes will be crowded to suffocation in the semi-tropical Summers of Chicago.

• • •

But we do believe that when the thirty-hour week of labor goes into effect the baseball parks of the United States will have to be enlarged to make room for the new millions who will spend their time in being entertained by professional athletes. And, human nature being the same all the world over, if the thirty-hour week of labor becomes universal, whatever the physical benefits of it to workmen, the financial benefits to such institutions as football associations, cricket clubs, hockey clubs and horse racing organizations, will be immense. We do not believe that even the most learned and cultured university professors could compete as a drawing card with such a barbaric form of entertainer as a burly prize-fighter. When the uplifters engage in competition with sport, they will "take the count" every time.

• • •

The old, and possibly now obsolete, function of a university was to prepare young men and women for the business of life—to instruct students how to make the best of their natural talents and energies. But just as there appears to be a revolution pending in business and trades, and the old order is giving way to the new, the professors are going to prepare the new generation for a passive rather than an active part in the affairs of life. Henceforth it is going to be more important to loaf profitably than to work industriously. Just at a time when there was beginning to be some scepticism about the proper functions of a university, those functions are to be extended far beyond the bounds of the academy. Professors are to perambulate the country and deliver lectures on the fine art of idling profitably—from a cultural point of view.

• • •

In the light of what has happened at Washington, where a professional Brain Trust is engaged in the task of lifting the United States out of the depression, possibly we should not write scoffingly about learned professors nor jeer at their ideas. But our experience has been that when human beings, and even some of the animals of the lower order, have spare time on their hands, they prefer wasting that time enjoyably to improving it profitably by listening to philosophical discourses. After all, time is fleeting and human life but a span, and the leisure hours of men are their own, to be spent profitably or passed enjoyably in accordance with individual impulse.

"Will you help a street cleaner who has nothing to do, sir?"

"Sure, I'll be glad to throw something your way."

Letters to the Editor

No letter to the Editor will be inserted except over the proper signature and address of the writer. This rule admits of no exception.

RADIO BROADCASTING

Sir,—Quite a few of my friends have spoken about the alteration of wave lengths since the Radio Commission came into being and have asked what we in Victoria pay a licence for, especially as we use practically all the time the stations to our south. Vancouver stations are far too noisy now under the above alterations. For instance, just tune in on CKWX on Friday evening at 8 p.m. for Mr. Percy King's broadcast and one can get a mixture of a religious subject, a jazz band, a cornet solo, in fact quite a mixture of four or five stations.

W. J. DANDRIDGE.

1612 Fell Street, Victoria, B.C.
July 8, 1933.

SUBMARINE MINELAYERS

Sir,—In today's Colonist there is a photo of H.M.S. Porpoise, described as "the first minelaying submarine." If she had been referred to as the five hundred and first, it would probably have been nearer the mark!

Most of the thousands of German mines laid during the war were dropped from submarines. We learnt the trick from them, and then did it ourselves. I suppose every navy in the world with submarines has had minelayers for years. I wonder where your contributor's information came from? Someone must have been a little leg-pulling.

Anyone wanting authoritative information on the subject can no doubt get it from the "Dragon"—she comes in tomorrow. Her people won't pull anyone's leg. Sailors never do.

EDWARD H. LIVESAY.

"Cliffe," Royal Oak, B.C., July 7, 1933.

BRIDGE STRAIN TO BE TESTED

Data on Point Ellice Structure Will Be Submitted to Council

Safety of the Point Ellice bridge came up for discussion at yesterday's meeting of the City Council, and it was determined to have Acting Engineer G. M. Irwin ascertain just how big a strain the bridge can stand.

In the meantime, permission has been granted the Victoria Gas Company to lay a two-inch gas main over the bridge, temporarily, until a larger main can be installed under Selkirk Arm.

Mayor David Leeming said he had taken up this matter with the late F. M. Preston, last year, and that the city engineer had told him the bridge was constructed to bear a full load of pedestrians every yard of the way, and a full load of street cars strung from one end of the bridge to the other.

Mr. Irwin said that tests in 1918 had shown that the bridge could withstand 100 pounds to the square foot, and that its strength could stand traffic far in excess of the city's requirements. However, on the insistence of Alderman Andrew McGavin, it was decided to obtain complete data on the strain the bridge can take.

BANDITS ROB COUPLE OF OLD AGE PENSION

ITUNA, Sask., July 10 (CP).—Entering their home, near the village of Hubbard, Sask., an armed bandit forced Fred Hryzak, aged eighty-four, and his wife, out of bed and robbed the old couple of their old-age pension money.

Threatened with death if they refused to give him all the money they had in the house, the old-age pensioners gave the robber a $10 bill and he disappeared.

A woman went to the bank and asked for a new cheque book. "I've lost the one you gave me yesterday," he said. "But it doesn't matter. I took the precaution of signing all the checks as soon as I got it—so, of course, it won't be any use to anyone else."

CAMPED AT RODD HILL

Sea Cadets Go Under Canvas—Will Partake of Army Rations

For the next two weeks the boys of the Rainbow Sea Cadet Corps will be under canvas at Rodd Hill. A fatigue party, in charge of Lieut. C. M. Henry and Chief Petty Officer Hardy, was on the ground all day yesterday, making preparations for the main body of boys, who will be transported to the camp site this morning. For the convenience of the boys, the Navy Department has placed at the disposal of the corps, two cutters and two whalers, which were used to carry the camp equipment and supplies across Esquimalt Harbor yesterday morning. The tents and equipment were loaned by the Army Department. Captain George Kirkendale, with his launch, towed the loaded boats, which were discharged by the party and the tents erected, everything being ready by evening.

The majority of the boys will be taken, with their kits, from Esquimalt this morning; and on their arrival at Rodd Hill, the annual camp will be off to a good start. About eighty boys signified their eagerness to take advantage of the outing. During the two weeks they will undergo a routine of exercises, and, as a result, will no doubt create more than one anxious hour for the cook. Even if it is an army ration, a man's appetite couldn't be any bigger than a hungry sea cadet's.

Commodore F. A. Lindsay, of the Royal Victoria Yacht Club and president of the Victoria and Island Branch of the Navy League of Canada, who takes a great interest in the cadets, will spend several days with the boys, anchoring his yacht Aileen off the camp site.

Tides at Victoria

JULY

Time of tides (Pacific standard time) at Victoria, B.C., for the month of July, 1932.

Date	Time	Ht.	Time	Ht.	Time	Ht.	Time	Ht.
	H. M.	Ft.	H. M.	Ft.	H. M.	Ft.	H. M.	Ft.
1 ..	4:15	4.5	9:48	5.3	12:57	5.0	21:15	8.1
2 ..	5:05	2.4	.....	..	.....	..	21:32	8.0
3 ..	5:53	2.2	.....	..	.....	..	22:00	8.5
4 ..	6:39	1.3	.....	..	.....	..	22:36	9.7
5 ..	7:23	0.3	.....	..	.....	..	22:20	10.1
6 ..	8:07	-0.4	.....	..	.....	..	.....	..
7 ..	0:00	10.1	8:48	-0.6	18:41	8.2	10:06	8.5
8 ..	0:51	9.8	9:30	-0.4	18:43	8.2	21:21	8.0
9 ..	1:38	9.2	10:12	0.0	19:00	8.1	22:31	7.4
10 ..	2:28	8.4	10:54	0.9	19:21	8.0	23:46	6.8
11 ..	3:25	7.5	11:35	1.9	19:43	8.0	.....	..
12 ..	1:04	6.0	4:25	6.5	12:12	3.0	20:02	8.1
13 ..	2:21	5.3	6:32	5.7	12:42	4.2	20:00	8.2
14 ..	3:34	4.4	8:54	5.4	13:44	5.2	20:40	8.3
15 ..	4:35	3.7	.....	..	.....	..	21:00	8.8
16 ..	5:27	3.0	.....	..	.....	..	21:20	8.8
17 ..	6:12	2.5	.....	..	.....	..	21:43	8.7
18 ..	6:51	1.0	.....	..	.....	..	22:12	8.7
19 ..	7:27	1.5	.....	..	.....	..	22:47	8.7
20 ..	7:50	1.3	18:40	8.5	30:04	8.4	23:25	8.7
21 ..	8:22	0.9	18:52	8.4	30:30	8.2	.....	..
22 ..	0:05	8.8	8:03	0.8	18:53	8.1	21:02	8.0
23 ..	0:45	8.3	9:35	0.9	18:52	7.8	21:38	7.6
24 ..	1:27	8.3	10:08	1.3	18:54	7.7	22:24	7.2
25 ..	2:14	7.9	10:40	1.8	19:00	7.6	23:17	6.8
26 ..	3:10	7.4	11:12	2.5	19:08	7.6	.....	..
27 ..	0:15	6.0	4:18	8.6	11:39	3.4	19:17	7.7
28 ..	1:15	5.1	5:45	8.1	11:56	4.4	19:25	8.0
29 ..	2:16	4.3	6:06	8.8	12:02	5.1	19:35	8.4
30 ..	3:17	3.5	.....	..	.....	..	19:48	8.7
31 ..	4:19	2.8	.....	..	.....	..	20:26	8.2

The time used is Pacific standard for the 120th Meridian west. It is counted from 0 to 24 hours from midnight to midnight. The figures for height serve to distinguish high water from low water. Where blanks occur in the table, the tide rises or falls continuously during two successive tidal periods without turning.

The height is in feet and tenths of a foot, measured from the average level of low water.

To find the depth of water on the sill of the Esquimalt drydock at any tide, add 18.8 feet to the height of high water as above given.

To find the depth of water on the sill of the Menzies drydock add 30 feet to the height of high water as above given.

SUNRISE AND SUNSET

JULY

Time of sunrise and sunset (Pacific standard time) at Victoria, B.C., for the month of July, 1932.

Day	Sunrise	Sunset	Day	Sunrise	Sunset
1	4:16	8:17	17	4:30	8:08
2	4:17	8:17	18	4:31	8:07
3	4:17	8:17	19	4:33	8:06
4	4:18	8:16	20	4:34	8:05
5	4:18	8:16	21	4:35	8:04
6	4:18	8:15	22	4:36	8:02
7	4:18	8:15	23	4:37	8:01
8	4:20	8:14	24	4:38	8:00
9	4:21	8:14	25	4:39	7:58
10	4:22	8:13	26	4:40	7:57
11	4:23	8:12	27	4:42	7:56
12	4:24	8:12	28	4:43	7:55
13	4:26	8:12	29	4:44	7:53
14	4:27	8:11	30	4:45	7:52
15	4:28	8:10	31	4:48	7:51
16	4:29	8:09			

The Meteorological Observatory, Gonzales Heights, Victoria, B.C.

CULBERTSON *on* CONTRACT

By Ely Culbertson

World's Champion Player and Greatest Card Analyst

UNDER AN ASSUMED NAME

"How would you have played that hand, Mr. Culbertson?" a fair lady, who happened to be my partner at the bridge table recently asked me after having played a hand in a particularly atrocious manner.

"If I had played it as you did I would have played it under an assumed name," was my reply.

The hand which brought forth this comment was the one following:

North, Dealer.
North-South vulnerable.

North: ♠ K ♡ A Q 8 5 ◇ K 10 8 4 ♣ K J 8 7
West: ♠ J 7 6 ♡ 9 ◇ A 9 7 6 3 ♣ A 9 6 2
East: ♠ A Q 9 5 ♡ 10 6 2 ◇ Q J 2 ♣ 10 5 3
South: ♠ 10 8 4 3 2 ♡ K J 7 4 3 ◇ 5 ♣ Q 4

The bidding:

North	East	South	West
1♡	1♠	2♡	Pass
3♡	Pass	4♡	Pass
Pass	Pass		

My partner for some reason decided to play the hand for a cross-ruff and, as a result, was down one on a hand which it will be noticed is spread for four-odd. In the process of play she even ruffed the good diamond king in dummy and established spades in her own hand. In doing this she gave East an opportunity to discard two small clubs so that she never made a club trick although holding in the combined hands the K, Q, J. I explained that a cross-ruff on this hand was unnecessary.

The next hand, however, caused me to regret my advice. Again the contract was four hearts. Again my partner was the declarer. The hands were:

East, Dealer.
North-South vulnerable.

North: ♠ A 10 9 8 6 2 ♡ A J 7 3 ◇ 9 6 ♣ 9
West: ♠ Q J 5 4 ♡ 9 8 2 ◇ A K 4 3 ♣ K 5
East: ♠ K 7 ♡ Q 4 ◇ J 8 7 2 ♣ J 10 7 6 3
South: ♠ 3 ♡ K 10 6 5 ◇ Q 10 5 ♣ A Q 8 4 2

The opening lead made by East was the small diamond. The ten was played from dummy and West took two rounds of diamonds and continued the suit, my partner discarding a spade. She had now learned her lesson, so on this hand, which should be played on a cross-ruff, she drew two rounds of trumps and finessed the club queen, which lost. West then led his last trump and the hand was set two tricks.

It is, of course, apparent that the hand can be made by a cross-ruff, as after the opponents have taken the ace and king of diamonds, and Declarer has taken the ace of clubs, the ace of spades and the queen of diamonds, three high-card tricks, the remaining seven tricks can be made by ruffing spades and clubs.

The tactics of the lady were right, but they were applied to the wrong hands.

THE COLONIST IN LONDON

The Colonist may be procured at the International News Stand of Messrs. Selfridge & Co., Oxford Street.

22-in. SUIT CASES $1.49
Strong 3-ply wood frame; fibre covered. Two fasteners with centre lock
"THE WAREHOUSE"
1110 GOVERNMENT STREET

You Can Create a Future Income of $100 Per Month

The income will commence when you reach age 60, and it will ensure that your life from then on will be spent in comfortable independence. This is but one of many advantages of the Imperial Retirement Income Policy.

In the event that you would prefer a lump sum at age 60 instead of the monthly income, you would receive $15,300 in cash.

From the time you make your first premium deposit on the Policy you have made sure that your dependents are protected. Should you die, $15,300 would be paid.

Should you die by accident before you reach age 60, the payment to your beneficiary would be doubled, and $30,700 would be paid in cash.

A guaranteed reserve fund is created which would serve you in any special emergency and be immediately available.

An investment policy is established which would ensure the absolute safety of a man's savings and a return that would compare favorably with any other equally sound investment any men could make.

.....SEND THE COUPON TODAY FOR COMPLETE INFORMATION.....

The Imperial Life Assurance Co., Head Office, Toronto, Ont. 27

Please send me by mail full particulars of the Imperial Retirement Income Policy, without obligation to me.

Name .....

Address ..... Age .....252|A

CITY FIFTH IN TAX PAYMENTS

Mayor and Comptroller to Ask Research Bureau to Correct Error

Victoria stands fifth among all cities in Canada in the collection of its taxes, was the announcement made, yesterday, at the City Council, by Mayor David Leeming, in correcting an inaccuracy that had been printed in a statistical publication issued by the Citizens' Research Bureau, of Toronto.

"The city's finances have been placed in a false light, and our position on the bond market weakened by this publication," the Mayor said. "I wish to correct this impression. We are listed with being 27 per cent short of a 100 per cent collection, whereas we were only 17 per cent short.

"This means that with an 83 per cent collection of taxes we should stand fifth among all Canadian cities, whereas we are at the foot of the list," the Mayor concluded.

The council instructed the Mayor and city comptroller to write to the publishers, submitting to them the city's financial position in regard to tax collections, and ask that a correction be made, and that the correction be sent to every one to whom the inaccurate report had been mailed.

GARBAGE DUMPING WILL BE CHANGED

Tug Boat Company Agrees to Take Refuse Farther Out to Sea, Alderman Announces

As a result of efforts made by Alderman Dr. J. D. Hunter, the city's garbage will be dumped three miles south of Brotchie Ledge, it was announced at yesterday's meeting of the City Council.

Alderman Hunter said he had interviewed the Island Tug & Barge Company, and that the officials were agreeable to not only dumping the garbage a mile and a half farther out than is named in the contract, but also to watch the tide and wind before doing so.

Officials of the B.C. Coast Steamship Service and other steamship lines will be approached and asked to co-operate in keeping the city's beaches free from refuse.

Man Kills Coyote With Broomstick

JACKSON, Wyo., July 10 (AP).—Oscar Seaton, a rancher in South Park, finished his evening meal and retired to his bunk.

There was a noise under the bed and Seaton investigated, to find himself staring into the glaring eyes of a coyote.

The nearest weapon was a broomstick. Other ranch hands heard a pitched battle raging, but before they could get to Seaton's assistance the commotion subsided.

Seaton walked from the cabin dragging a very dead coyote by its tail.

PEAK IN COLORADO SETTLES TEN FEET

DURANGO, Colo., July 10 (AP).—Carbon Mountain, Colorado's shadow boxing peak, did a one-two jig step Saturday and when it came to rest the entire face of the big black mound was caved in.

The peak top settled ten feet and instead of having an almost horizontal top it now is a saddle-back.

Huge Claim Is Filed Against Swift Estate

CHICAGO, July 10 (AP).—A $37,308,646 claim was filed against the estate of the late Edward F. Swift, packer, in Probate Court today, by Sam Howard, as trustee in bankruptcy of the Corporation Securities Company.

The claim was based upon an allegation that Swift and other directors and officers of the defunct Insull Investment House were responsible for the loss of the huge sum through fraudulent acts.

Ruston Lister DIESEL Marine Engines
Thos. Plimley Ltd.
1010 Yates St. G 7161

A world SERVICE

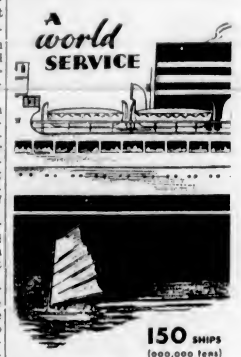

150 SHIPS (900,000 tons)
...for COMFORT
...for CUISINE
...for ECONOMY
Ask about low N.Y.K. rates to the Orient
N.Y.K. JAPAN MAIL LINES
Consult Any Railway or Steamship Agent, or Great Northern Railway Agents, 614 Gov't Street

FILES ACTION WHEN THROWN FROM RING; NOT PART OF PLANS

MUSKOGEE, Okla., July 10 (AP).—Alleging that every move in a wrestling match, here, April 4, was carefully planned in advance, but that promoters, Sam Avey and Gene Ellis, were guilty of gross negligence in failing to inform him he was to be thrown from the ring, Referee Frank Thomsone filed suit today asking $10,400 damages.

Thomsone's leg was broken when he was tossed out on the concrete floor by Paul Orth, one of the wrestlers.

MOONRISE AND MOONSET

JULY

Time of moonrise and moonset (Pacific standard time) at Victoria, B.C., for the month of July, 1933.

Day	Rises	Sets
1	1:48 p.m.	.....
2	2:11 p.m.	0:04 a.m.
3	4:37 p.m.	0:38 a.m.
4	8:01 p.m.	1:02 a.m.
5	7:16 p.m.	1:48 a.m.
6	8:16 p.m.	2:50 a.m.
7	8:59 p.m.	4:09 a.m.
(Full Moon on 7th)		
8	9:21 p.m.	5:35 a.m.
9	9:36 p.m.	7:01 a.m.
10	10:12 p.m.	8:24 a.m.
11	10:20 p.m.	9:42 a.m.
12	10:45 p.m.	10:56 a.m.
13	11:01 p.m.	12:06 p.m.
14	11:18 p.m.	1:18 p.m.
(Last Quarter on 14th)		
15	11:39 p.m.	2:29 p.m.
16	.....	2:27 p.m.
17	0:05 a.m.	4:44 p.m.
18	0:38 a.m.	5:48 p.m.
19	1:21 a.m.	6:39 p.m.
20	2:12 a.m.	7:23 p.m.
21	3:14 a.m.	7:56 p.m.
22	4:32 a.m.	8:24 p.m.
(New Moon on 23rd)		
23	5:52 a.m.	8:45 p.m.
24	6:45 a.m.	9:02 p.m.
25	7:56 a.m.	9:20 p.m.
26	9:08 a.m.	9:35 p.m.
27	10:21 a.m.	9:51 p.m.
28	11:36 a.m.	10:08 p.m.
29	12:55 p.m.	10:21 p.m.
30	2:18 p.m.	10:38 p.m.
(First Quarter on 30th)		
31	3:40 p.m.	11:28 p.m.

The Meteorological Observatory, Gonzales Heights, Victoria, B.C.

FIFTY YEARS AGO TODAY

(From The Daily British Colonist of July 11, 1883)

Building Improvement—O. Bossi has commenced a new brick building on Store Street in the rear of his premises on Johnson Street. It will be two stories high, having seventy-two feet frontage on Store Street and a depth of fifty feet. The area will be divided into three store spaces.

Build Retaining Wall—The retaining wall in course of construction along the Hudson's Bay Company frontage on Wharf Street is making considerable progress. It will be 200 feet in length, thirty-two feet high, five feet thick at the base and four feet at the top. After the timbers of the old wall had been removed some of the ground showed a tendency to collapse, but fortunately engineers erected braces in time and no further trouble has been experienced.

Stop Officials' Pay—At a meeting of the board of fire delegates last night, on motion of Delegate Wilson from the Deluge Company, seconded by Delegate Geiger, the salaries of chief and assistant engineers were ordered discontinued as from September 30 next. The vote was a tie, and President Lohse gave the casting vote in favor of the motion. The salary of the chief was $700 per annum and the assistants received $300.

Cholera Prevalent—Dispatches from China state that an epidemic of cholera has broken out and many thousands are dead as a result of the disease. All available physicians in the neighborhood are being rushed to Wuhowu, where the epidemic is the most serious.

Saanich Promotions In Elementary and High Schools Given

Lower Grades' Standard Not Noteworthy, Officials Declare — High School Average Maintained Fairly Well—Exams Not Outstanding

IN announcing the promotions on recommendations and examination results in the elementary and high schools, officials of the Saanich School Board stated, yesterday, that the standard this year was not noteworthy, although not below the average. High school standards, however, were fairly maintained. Results of examinations in the elementary grades were not outstanding. Following are the promotions:

Cedar Hill School

DIVISION I

Promoted from Grade 7 to Grade 8b—Charles Bardsley, Robert Mortimer, James Ross, William Ruby.

Rolls of Honor—Proficiency, Colin Barraclough; deportment, Phyllis Maddock; regularity and punctuality, Alice Gray, Mona Ostler, Albert Taylor, Olga Thompson, Mary Wakelyn, Norman Williams, William Ruby.

DIVISION II

Promoted from Grade 7a to Grade 8b—Walton Barnes, Nora Breakell, Cora Carter, Evelyn Druce, Margaret Dewhurst, Audrey Downham, May Drury, Jimmy Godfrey, Eleanor Gray, Margaret Godfrey, Aneurin Gardner, Gladys Inglis, Jack Irvine, Iona Jenner, Margaret Jones, Bobbie Langley, Malcolm McPhail, Fred Norsworthy, Bobbie Ostler, Dorothy Roberts, Joan Rooney, Margaret Reid, Kenneth Stofer, Gilbert Simmonds, Patricia Walker, Alexandria Walker, Godfrey Walker, Billy Wakelyn, Jean Williams (on trial).

Promoted from Grade 7b to Grade 7a—Malcolm Bissenden, Jean Dawson, Doris Exton, Jim Edwards, Deryk Granlin, Leila Harlock, Jack Harper, John Jennings, Kenneth McPhail, Muriel Mercer, Jim Maxwell, George Palmer, June Percy, Tom Raper, Ynes Stewart, Fred Tembleti, Lillian Williams, Robert Williams.

Rolls of Honor—Proficiency, Iona Jenner; deportment, Leila Harlock; regularity and punctuality, Jack Irvine, June Percy, Joan Rooney, Margaret Jones, Gladys Inglis, Doris Exton, Eleanor Gray, Tom Raper, Robert Williams, Dorothy Roberts, John Jennings, Margaret Dewhurst.

DIVISION III

Promoted from Grade 6b to Grade 6a—Gordon Browning, Bobby Carson, Herbert Croft, Dorothy Day, Philip Ellis, Frank Harding, Allen Hodson, Alex Jones, Bill Lloyd, Sandy McPherson, Billy McCoubrey, Bill Morry, Joyce Ostler, Doreen Plimley, Frank Rainsford, George Ross, Robert Ross, Bobby Bardsley (on trial), Raymond Gillan (on trial), Joyce Thompson (on trial), Bobby Walker (on trial).

Promoted from Grade 5b to Grade 5a—Ross Buckle, Neal Craig, Doreen Elder, Beatrice Gardner, Joyce Maxwell, Bill Miller, Harold Richards, Audrey Rooney.

DIVISION IV

Promoted from Grade 4a to Grade 5b—Eileen Blaney, Doreen Brassard, Alice Chow, Hazel Day, Victor Elder, Stanley Exton, Jackie Gillespie, Marie Holden, Frank Jones, Winnie Lewis, Betty Mayar, Harry Mitchell, Billy Stewart, Beatrice Williams.

Promoted from Grade 4b to Grade 4a—Gordon Atkinson, Ronnie Bissenden, Ellen Brassard, Douglas Carson, Billy Cox, Willie Gillespie, Connie Jones, Fairy Mellor, Billy Plimley, Hector Reid, Lillian Roberts, Tom Thompson.

Promoted from Grade 3a to Grade 4b—Doreen Blaney, Alfred Burgess, Toby Chow, Ruth Godfrey, Gloria Holden, Betty Langley, Jean Lewis, Bill Reid, Thomas Druce (on trial).

Promoted from Grade 3b to Grade 3a—Harry Palmer, Eddie Raper, Joy Williams.

Rolls of Honor—Proficiency, Beatrice Williams; deportment, Ellen Brassard; regularity and punctuality, Gordon Atkinson, Douglas Carson, Hazel Day, Tommy Druce, Frank Jones, Jean Lewis, Hector Reid.

DIVISION V

Promoted from Grade 2a to Grade 3b—Kathryn Carson, Lorrain Druce, Joyce Henry, Norma Jones, Lois Morry, Archie Reid, Jessie Reid, Dorothy Rooney, David Ross, Betty Rowan, Jack Lamb (on trial), Bobby Mayar (on trial).

Promoted from Grade 2b to Grade 2a—Muriel Ball, Marjorie Boorman, Isabelle Raper.

Promoted from Grade 1a to Grade 2b—George Baldwin, James Gillespie, Gordon Godfrey, Cora Halton, Muriel Hardwick, Donna Maxwell, Josephine Price, Joan Palmer, Jean Quennell, Billy Walker, Muriel Robertson (on trial).

Rolls of Honor—Proficiency, Joyce Henry; deportment, Jean Quennell, regularity and punctuality, Jean Palmer, Marjorie Boorman, Isabell Raper, Lorrain Druce, Dorothy Rooney.

Cloverdale School

DIVISION I

Rolls of Honor—Deportment, Dorothy Jones; regularity and punctuality, Douglas Spikesely, Robert Moss, Deryl Gray, Joyce Woodward, Michael Russell, Ying Kee Mar, Phyllis Elliott, Anne Barlow, Douglas Gill, Vera Gill, Frank Mitchell.

DIVISION II

Promoted from Grade 7 to Grade 8—Jennie Bamford, Victor Blanco, John Bamford, Clyde Bishop, Dorothy Cracknell, Douglas Dunn, Melbourne Little (on trial), Catherine McMuldrock, Bert Morris, Billy Newman, Winnie Showers, Jean Straight, Jack Thompson, Irene Wakelen, John Pepper, Carol Bond, Betty Bevan, Sidney Clarke, Roy Crouch, Monda Darndridge, Tsuyako Doi, Gladys Foster, Faith Goodwin (on trial), Hilda Hall, Edith Hall (on trial), Douglas Hawkes, David Jones, Raymond Lamont (on trial), Jean Menzies, Juanita McLure, George Meadmore, June Nixon, George Pulver, Wilfred Tyson, Sink Kee Chong, Beatrice Sawyer, Garfield Warren (on trial), Vernon Wesley.

Promoted from Grade 6 to Grade 7a—Gordon Bell, Stanley Bell, Jack Hollan, Ronald Mills, James McKay, Beth Trace.

Rolls of Honor—Proficiency, Tsuyako Doi; deportment, Juanita McLure; regularity and punctuality, Roy Crouch, Carol Bond, Irene Wakelen, Jack Thompson, Dorothy Cracknell, Vernon Wesley, Raymond Lamont, Tsuyako Doi.

DIVISION III

Promoted from Grade 7b to Grade 7a—Kenneth Alexander, James Ashmore, Ernest Bleatham, Stewart Burton, Raymond Harper, Douglas Jack Drake, Nora Flight, Dorritt Greene, Dwight Green, Lewis Haut, Daisy Hearnden, Stanley Hunt, Thomas Main, Phyllis Mills, Edward Nixon, Harry Parker, Alvin Punt, Wanda Ross, Diana Russell, Marjorie Timberlake, Laura Trace, Donald Wannamaker, Dolly Waring (on trial), Victoria Birss, Roy Green, Luke Harrison, Donald McMuldroch, Albert Tilley, Cecil White.

Rolls of Honor—Proficiency (7b), Eleanor Woodward (6a) Mew Chong; deportment, Peggy Prisk; regularity and punctuality, Theresa Dodds, Dorcas Muir, Donald Wanamaker.

DIVISION IV

Promoted from Grade 5 to Grade 6a—Teddy Anderson, Adeline Clatworthy, Patrick Flannigan, Gordon Hayward, Leslie Hick, Phyllis Henderson, Nora Hunt, Florence Jasper, Stuart Kitching, John Main, Audrey Mills, John MacPherson, Willie McMichael, Freddie Partridge, Alice Playne, Lorraine Saul, Charlie Sawyer, Barbara Willerton, Alison Woodward.

Promoted from Grade 4 to Grade 5b—John Andrews, Elaine Bentley, Doris Bleathman, June Bridges, Irene French, Clifford Gregory, Justin Greene, Adrian Haut, Ernest Jack, Billy Johnson, Jack Kenworthy, Bobby Redgrave, Ralph Punt, Jarvis Timberlake, Mildred York.

Rolls of Honor—Proficiency, Charlie Sawyer, Justin Greene; deportment, Irene French; regularity and punctuality, Barbara Willerton, Alison Woodward, Jack Kenworthy, Bobby Regrave, Leslie Hick.

DIVISION V

Promoted from Grade V to Grade VIb—George Adams, Harry Adams, Muriel Armstrong, Maurice Bentley, Ruth Burdge, Alma Campbell, Kenneth Campbell, Dorothy Craze (on trial), Muriel Gill, Therma Glover, Muriel Goodwin, Jimmie Graham, Doreen Gray, John Irwin, Dick James, Edna Lake, Jill Little, Nancy Munkley, Phyllis Ockwell, Muriel Pendray, Clifford Pepper, Mary Ralph, John Routley, Harry Simpson, Bobby Sundvall, Glen Underwood, Margaret Waight, Harry Wallis, Stephen Wallis.

Promoted from Grade Vb to Va—Allen Bond and Edwin Clark (on trial), Frank Coles, Ethel Comer, Margaret Comer, Phyllis Dawkins, Billy Freeman, Florence Greenwood, Mona McMichael, Arthur Pistell, Billy Scott, Billy Trace, Mary Tremblay.

Rolls of Honor—Proficiency: Mona McMichael, Nancy Munkley; regularity and punctuality, Billy Freeman, Muriel Armstrong, Kenneth Campbell, Muriel Pendray, Dorothy Craze; deportment, Harry Adams.

DIVISION VI

Promoted from Grade IVb to IVa—Alfred Barr, John Blanchard, Raymond Bonn, Doreen Campbell, Byrdie Ellers, Joyce Herkes, Wilma Herkes, Ann Oldfield, Joan Oldfield, Margaret Pilmer.

Promoted from Grade IIIa to IVb—Edith Cameron, Bernice Cracknell, Betty Donaldson, Lucy Edge, John Goodwin, Kathleen Greenwood, Doris Hallier, Billy Jasper, Lorraine Johnson, Elsie Main (on trial), Anthony Trace, Ronald Mason, Evelyn York.

Promoted from Grade IIIb to IIIa—Patsy Campbell (on trial), George Challenor, Edna Dawkins, Arnold Leigh, Leah Noble, Doreen Parfitt, Dorothy Smith, Cecile Tremblay, Creighton Milligan (on trial).

Rolls of Honor—Proficiency: Wilma Herkes, Evelyn York, Doreen Parfitt; deportment, Edna Dawkins; regularity and punctuality, Cecile Tremblay, Lucy Edge, Betty Donaldson, Leah Noble, Alfred Barr.

DIVISION VII

Promoted from Grade IIa to IIIb—Edna Barker, Alex Crouch, Miriam Goodwin, Billy Graham, Marie Lock, Billy Moffatt, Hazel Rice, Graham Rice, Danny Thompson, Armende Tremblay, Billy Youlden, Barbara Kitto (on trial), Harold Temple (on trial).

Promoted from Grade IIb to IIa—Douglass Burdge, David Jack, Trudabeth McGill, Elsie Pistell, Leslie Sawyer, Lewis Ellers (on trial).

Promoted from Grade Ia to IIb—Richard Butt, June Hallsor, Barbara Lipsey, Robert McMichael, John McRae, Alice Oldfield, Evelyn Pepper, Billy Wallis.

Rolls of Honor—Proficiency: Edna Barker; deportment, Graham Rice; regularity and punctuality, Hazel Rice, Barbara Kitto.

DIVISION VIII

Promoted from Grade Ia to IIb—Dorie Dien, Joyce Donaldson, John Edge, Mary Freeman, Shirley Gunn, Billy Herkes, Harry Kilby, Irene Marshman, Nellie Martin, Joyce Mawle, Lenore Menzies, Wilfrid Morley, Margaret Playne, Joan Saul.

Promoted from Grade Ib to IIb—Rachel Woodward.

Promoted from Grade Ib to Ia—Howard Barrett, Dean Corke, Joyce Dandridge, Lawrence Johnson, Willia mMorris, Eleanor McIville, Joyce Pendray, Florence Smith, Kenenth Wanamaker, Lawrence Thompson.

Rolls of Honor—Proficiency, Doris Dien; deportment, Billy Herkes; regularity and punctuality, Joyce Mawle, Joan Saul.

Craigflower School

DIVISION I

Promoted from VIIIa to VIIIb—Doreen Augustine, Sheila Baines, Phyllis Biles, Olive Colman, Mary Fox, Molly Holmes, Bobbie Kater, Christopher Mann, Lillabelle Moore, Harold Prescott (on trial), Shirley Rant (on trial), Jean Simpson.

Promoted from VIIb to VIIa—Arthur Bookman.

Rolls fo Honor—Proficiency, grade VIII, Clifford Bate; grade VII, Molly Holmes; deportment, Annie Kater; regularity, Helen Ross, Lucy Ross, Ronald Neilson, Lillabelle Moore, Christopher Manor.

DIVISION II

Promoted from VIa to VIIb—Geo. Alexander, Ray Augustine, Joan Barlow, Donald Ewan, Alicia Farrant, Patsy Kerswell, David MacAlpine, John MacAlpine, Dorothy Page, Roddy Stewart (on trial), Margaret Wilkinson, Joan Woolley.

Promoted from Va to VIb—Richard Bell, Dorothy Bligh, Bertha Colman, Tommy Hamilton, George MacFarlane, Arthur Mauger, Dorothy Robertson, Robert Scott, Fred Stevenson, Kenneth Thomas.

Promoted from Vb to VIb—Roger Mann.

Promoted from Vb to Va—Katie Alexander, Monica Kerswell, Donald Ross, Marion Scott.

Rolls of Honor—Proficiency, Roger Mann; deportment, Margaret Wilkinson; regularity, Katie Alexander, Monica Kerswell, Donald Ross, Geo. MacFarlane, Dorothy Robertson, Patsy Kerswell.

DIVISION III

Promoted from IVa to Vb—Myrtle Corkle, Ernest Foster, Clayton Grant, Jean Hamilton, David Holmes, Jean Johnston, Alice Kater, Walter Kirby, Madeline MacFarlane, Eugene MacLeod, Leslie Prescott, Edna Prescott, Edna Scott, David Scott, Faith Woodward.

Promoted from IVb to IVa—Pam Alder, Catherine Caldwell, Barbara Rant, Muriel Rogers.

Promoted from IIIa to IVb—Cynthia Farrant, Elsie Foster, Girard Kirby, Tommy Taylor.

Promoted from IIIb to IIIa—Stanley Clemoff, Bert Cooney, Charlie Scott.

Rolls of Honor — Proficiency, Grade IV, Clayton Grant; Grade III, Cynthia Farrant; deportment, Alice Kater; regularity, Myrtle Corkle, Leslie Prescott, Muriel Rogers, Howard Waring.

DIVISION IV

Promoted from IIa to IIIb—Harvey Aikman, Lawrence Aikman, Orville Bate (on trial), Jimmie Lees, Marjorie MacAlpine, Margaret Prescott, Bobby Rogers, Margaret Wilson, Frank Woodward, Jack Woolley.

Promoted from IIb to IIa—Edwin Eade, George Fieldhouse, Dorothy Harding, Catherine Kerswell, Norma Kirby.

Promoted from Ia to IIb—Sylvia Colman, Raymond Fieldhouse, Jean Hill, Bernard Kirby, John Robertson, Lorna Rogers, Jean Ross, Leonard Scott (on trial), Bobby Simpson, Francis Stratholt.

Promoted from Ib to Ia—Joan Bird, Wilfred Cooney, Marjorie Moore, Harry Simpson.

Rolls of Honor — Proficiency, Grade II, Frank Woodward; Grade I, Francis Stratholt; deportment, Jean Ross; regularity, Bobby Rogers, Lorna Rogers, John Robertson, Catherine Kerswell, Raymond Fieldhouse, George Fieldhouse, Harvey Aikman.

Gordon Head School

DIVISION I

Promoted from Grade VIIa to Grade VIIIb—Joe Sing, John White, Muriel Burkinshaw, Elsie Vantreight, Hazel Grant, Jean Halliday, Fanny Alexandor, Marjorie Sing, Lillian Le Cocq (on trial).

Promoted from Grade VIIb to Grade VIIa—Thelma Bosence.

Promoted from Grade VIb to Grade VIIb—George Best (honors), Maud Renouf, Irene Edwards, Elsie Sing, Marcus Graift, Margaret Best.

Promoted from Grade VIa to Grade VIIb—Kenneth Walker, Dorothy Humeston, Tom Albion.

Promoted from Grade VIb to Grade VIa—June Rosson, Margaret Lifton, Joyce Bell, Janet Dobbs, Betty Walker.

Promoted from Grade Va to Grade VIb—Martin Humeston, Kenneth Burkinshaw, Mary Carmon (on trial).

Rolls of Honor—Proficiency, David Brousson; deportment, Marjorie Sing; regularity and punctuality, Mary Carmon, Marcus Grant, Martin Humeston, Maud Renouf, Elsie Sing, Mary Ellis, Virginia Todd, David Brousson, Hazel Grant, George Humeston, Lillian Le Cocq, Frank Rosson, Joe Sing, Elsie Vantreight, Dorothy Humeston, Janet Beckett, Joyce Bell, George Best, Margaret Best.

Special Prizes for Conduct—Mary Ellis, George Best.

DIVISION II

Promoted from Grade Vb to Grade VIb—Jean Grant, Sidney Rosson, Florence Edwards, Evelyn Alexandor, John Ellis.

Promoted from Grade IVa to Grade Vb—Joan McIndoe, Geoffrey Vantreight, Peggy Frame. On trial—Gerald Irvine.

Promoted from Grade IIIa to Grade IVa—Josephine Ley (honors), Barbara White (honors).

Promoted from Grade IIIa to Grade IVb—Frances Kerry, Norman Lambrick.

Promoted from Grade IIIb to Grade IIIa—William Hogg, Pearl Vallance, Deloris Grant, Walter Webb.

Promoted from Grade IIa to Grade IIIb—Gerald Webb, Basil Griffin, Michael Allen, Gordon Lindquist. On trial—Norman Walker.

Promoted from Grade IIb to Grade IIa—Glendon Grant.

Promoted from Grade Ia to Grade IIb—Jack Vallance (honors), Margaret Sing (honors), Blake Thomson. On trial—Iris Lindquist, Iona Galey.

Rolls of Honor—Proficiency, Josephine Ley; deportment, Florence Edwards; regularity and punctuality, Blake Thomson, Gordon Lindquist, Deloris Grant, John Ellis, Billie Hogg, Frances Kerry, Barbara White, Peggy Frame, Gerald Irvine, Joan McIndoe, Geoffrey Vantreight, Jean Grant, Iris Lindquist, Norman Lambrick, Glendon Grant.

Keating School

Promoted from Grade Ib to Grade Ia—Winnie Joe.

Promoted from Grade IIb to Grade IIa—Adolphine Severs, Kenny Young, Peggy Cruse, Helen Breitenbach, George Patterson, Maurice Michell.

Promoted from Grade IIIa to Grade IV—Charlie Cruse, Doreen Nott, Victor Polson, Lawrie Patterson.

Promoted from Grade IVa to Grade Vb—Dale Sutherland, Alice Holyoake, Dick Spooner, Laura Young, Alexis Butler, Sam Patterson.

Promoted from Grade Va to to Grade VIb—Maurice Butler, Mary Cruse, Maude Henneuse.

Promoted from Grade VIa to VIIb—Matilda Patterson, Ida Hanneuse, Ethel Hamilton, Basil Mundell, Jessie Hamilton, Harry Styan.

Honor Rolls—Proficiency, Matilda Patterson; deportment, Lawrie Patterson; punctuality and regularity, Doreen Nott, Dale Sutherland, Maude Hanneuse, Elizabeth Mundell, Alexis Butler.

Prize for collection of wild flowers—Alex Patterson.

Lake Hill School

Promoted from Grade IVa to Grade Vb — Thelma Everestan, Hughie Newman, Allan Chong, Doris Campbell, Billy Squires, Mar Jing.

Promoted from Grade IVb to Grade IVa—Maurice Fletcher, Joyce Campbell, Venus Mar.

Promoted from Grade IIIa to Grade IVb—Clifford Rogers, Jack Palmer, Jean Dobbie.

Promoted from Grade IIIb to Grade IVb — Evelyn Everstan, Marie Vowles, Ramsay Burton, Billie Crow.

Promoted from Grade IIIb to Grade IIIa—Doris McTaggart, Willie Mar, Harold Pendray, Muriel Simpson.

Promoted from Grade IIa to Grade IIIb—John Pendray.

Promoted from Grade IIb to Grade IIa — Angus Davie, Gerald Hetherington, Ronnie Campbell, Henry Chong.

Promoted from Grade Ia to Grade IIa—Rosemary Crow, Jean Hopkins.

Promoted from Grade Ia to Grade IIb—Irene Kennedy, Lilian Kennedy.

Promoted from Grade Ib to Grade Ia — Robina James, Gordon White, Joan Palmer, Mildred Hicks.

Honor Holls—Proficiency, Rosemary Crow; deportment, Doris Campbell; regularity and punctuality, Jean Dobbie, Jean Hopkins, Harold Pendray, John Pendray, Ramsay Burton.

McKenzie Ave. School

DIVISION I

Promoted from Grade VII to Grade VIII—Robin Lang, Glen Hamilton, Victor Bradstock, Allen West (on trial).

Rolls of Honor—Deportment, Isobel Anderson; regularity and punctuality, Ellen Dorman, Robin Lang, Raymond Pengelly, James Prendergast, Sheila Prewett, Eleanor Smith, Joyce Stacey.

DIVISION II

Promoted from Grade VIIa to Grade VIIIb — George Richdale, Lillian Ward, Bert Everstan, Sora Prewett, Raymond Porter, George Walker, Alex Dash, Blanche Mannix, David Armstrong, Gladys Reid, Billy James.

Promoted from Grade VIIb to Grade VIIa—Audrey Charlton, Stuart Simpson, Sheila O'Connor, Clifford Beckett, Lorraine Goldie, Mary Millard, Victor Law, Evelyn West.

Promoted from Grade VIa to Grade VIIb — Jean Scott, Murray Speller, George Mannix, Peter Wong, Betty Powell, Kathleen Campbell, Rose Burkmar, Hazel Fletcher, Burt Grainger, Stanley Smith, Edith Rundell (on trial), Marjoric McTaggart (on trial).

Rolls of Honor — Proficiency, George Richdale; deportment, Evelyn West; regularity and punctuality, David Armstrong, Kathleen Campbell, Alex Dash, Raymond Porter, Betty Powell, Stuart Simpson.

DIVISION III

Promoted from Grade VIb to Grade VIa—Jenny Der, Billy Grainger, Dorothy Bradstock, George Neligan, Thelma Gibbs, Dorothy Ward, Olive Pengelly, Jack Gosnell, June Dewar, Fred Bradstock.

Promoted from Grade Va to Grade VIb—Donald Scott, George Butterworth, George Richardson, Gordon Lawrance, Roy Ward, Patricia Ribbans, Bobby Stewart, Jean Armstrong, Billy Brown, Lilly Fletcher, Dorothy Richdale, Lawrence Webb, Jean Parker, Edgar Dash, James Sutton (on trial).

Promoted from Grade Vb to Grade Va — Catherine Pebernat, Helen Der, Grace Sinclair, Marie Brown, Eileen James, Violet Harrison, James Harrison, Desmond Hilborne, Mary Burkmar, Joe Askey, Charles Sutton (on trial), Gordon McTaggart (on trial), Betty Matheson (on trial).

Rolls of Honor — Proficiency, Jenny Der; deportment, Dorothy Bradstock; regularity and punctuality, Jean Armstrong, Lawrence Webb, Dorothy Richdale, Olive Pengelly, Frederick Bradstock.

DIVISION IV

Promoted from Grade IVa to Grade Vb—Violet Gosnell, Leonora Mannix, Norma Stacey, Marjorie Pengelly, Alex Stewart, Muriel Prendergast, Lawrence Brooks, John Gorton, Teddy Shelley, John Anderson, Michael O'Connell, Stanley Fletcher, Bobby Simpson.

Promoted from Grade IVb to Grade IVa — Frieda James, Stella Brown, Frank Greensmith, Roddy Prewett.

Promoted from Grade IIIa to Grade IVb—Vera Burnett, Doreen Hardy, Audrey Sutton, Roy Speller, Eddie Hulford, Bert Nix, Elsie Richardson, Ronale Beale, Virginia Wong.

Promoted from Grade IIIb to Grade IIIa — Trefor Jones, Jerry Croot, Barbara Hammett, Doreen Burnett, Sam Rundell, Roy Maycock.

Rolls of Honor — Proficiency, Norma Stacey; deportment, Teddy Shelley; regularity and punctuality, John Anderson, Marjorie Pengelly, Lawrence Brooks, Alex Stewart, Muriel Prendergast, Audrey Sutton.

Promoted from Grade IIa to Grade IIIb—Marjorie Gibbs, Norman Pimlott, Winnifred Needs, Norman Webb, Rosa Chila, Randyl Carter.

Promoted from Grade IIb to Grade IIa—Patricia Burkmar, Joan Brown, James Floyd, Dorothy Matheson, Doreen Hardy, Beatrice Armstrong.

Promoted from Grade Ia to Grade IIb—Lola Pengelly, Erick Carlson, Elsie Draper, Gordon Beale, Jimmie Prewett, Edith Hammett, Doreen Ponsford, Agnes Chila, Edwin Richardson, Joseph Lowery, Robert Gibbs, Vernon Exton, June Rowland, Eva Richardson, Sydney Harknett, Kathleen West.

Promoted from Grade Ib to Grade Ia—Doreen Cartwright, Joyce English, Gordon Hoy, Alvin Mottershead (on trial).

Rolls of Honor—Proficiency, Marjorie Gibbs; deportment, Doreen Hardy; regularity and punctuality, Lola Pengelly, Joe Lowery, Edwin Richardson.

Prospect Lake School

DIVISION I

Promoted from Grade VIIa to Grade VIIIb—Robert Thompson, Roy Duval, George Smith.

Promoted from Grade VIIb to Grade VIIIb—Sylvia Monckton.

Promoted from Grade VIIb to Grade VIIa—Patrick Hoole.

Promoted from Grade VIa to Grade VIIb—Isobel Welch, James Stewart, Kathleen Wismer, Jack Whitehead, Janet Robinson, Rita Huntley, Nancy Sharpe.

Promoted from Grade Va to Grade Vib — George Monckton, Alfred Quayle, James Willoughby, Melville Whitlock, Freda Wilson.

Promoted from Grade Vb to Grade Va—Merlyn Moseley.

Honor Holls—Deportment, Sylvia Monckton; regularity and punctuality, Isobel Welch, Patrick Hoole, John Monckton, Nancy Sharpe, Robert Thompson, Jack Whitehead, William Whitehead, Kathleen Wismer.

DIVISION II

Promoted from Grade IVa to Grade Vb—Patsy Hutchison, Toby Oldfield, Roy Marshall, Joan Chew Dang, Lucille Hathaway, Mary Chew Dang.

Promoted from Grade IVb to Grade IVa—Alan Duval.

Promoted from Grade IIIa to Grade IVb—Shirley Wilson, Woodrow Wilson, Bernice Lohr, Frank Lockyer (on trial).

Promoted from Grade IIa to Grade IIIb — Moon Chew Dang, John Chew Dang, Flora Hartshorne, Donald Hayward, Marjorie Wilson, Florence Smith, Selma Lohr, Johnny Garrett (on trial).

Promoted from Grade Ia to Grade IIb—Liana Hartshorne, David Welch, Hazel Duval, Bobby Tolson, Jackie Williams, Owen Lohr, Alfie Lohr, George Lohr (on trial), George Cliff (on trial).

Honor Rolls—Proficiency, Patsy Hutchison; deportment, Toby Oldfield; regularity and punctuality, Alan Duval, Bernice Lohr, Selma Lohr, Owen Lohr.

Royal Oak School

DIVISION I

Promoted From Grade VIIIb to Grade VIIIa — Edward McKinty, William Stevenson, Sally Sutcliffe.

Promoted From Grade VIIa to Grade VIIIb — Rosemary Botting, Jack Marson, Raymond Oliver, Aileen Robertson, Lyn Robinson, Jean Scott, Leslie Smith, Ruby Swithin, William Taafe, Catherine Watson, Marion Brandner (on trial).

Promoted From Grade VIIb to Grade VIIa — Buster Lock, Frank Lane.

Promoted From Grade VIa to Grade VIIb — Olive Adye, Herbert Hodgson, Leslie Matthews, Wilfred Mycock, Beverley Quick, Donald Vantreight, Irene Toms (on trial), Leslie Draper (on trial).

Honor Rolls—Proficiency, Eileen Robertson; deportment, Buster Lock; regularity and punctuality, Jean Scott.

DIVISION II

Promoted From Grade VIb to Grade VIa—Marjorie Bullock, Anita Polyblank, Phyllis Smith, Frances Taafe, Eric Whitehead.

Promoted From Grade Va to Grade VIb (on trail)—Betty Matthews, Donald Hall, Robert Stevenson.

Promoted From Grade Va to Grade VIb—Ronald Birch, Annie Fagerbert, Hing Joe, Cuthbert Higgins, Jack Hodgson, Fred Moss, Joseph Robbins, Jessie Swales, Margaret Varney, Noreen Rankin.

Promoted From Grade Vb to Grade Va—Stanley Birch, Wing Foo, John Reeves, Herbert Smith, Jim Smith, Toy Sue, George Watkins.

Promoted From Grade IVa to Grade Vb—Gorge Botting, Gertrude Campbell, Gladys Campbell, John Colbert, Chong Joe, Eva Jones, Jessie Kellow, Hardy Lane, Robert Marconi, Loraine Marson, Doreen Mycock, Toshiko Nagai, Thomas Varney, Lillian Vinall (on trial), Raymond Vinall (on trial).

Honor Rolls—Proficiency, Jessie Swales; deportment, Noreen Rankin; regularity and punctuality, Jessie Kellow, Fred Moss, Toshiko Nagai, Margaret Varney.

DIVISION III

Promoted From Grade IIIa to Grade IV—Muriel Birch, Trudie Polyblank, William Botting, Joanna McIntosh, Gordon McIntosh, Bruce McMorran, Joyce Heal, Mary Burgess.

Promoted From Grade IIIb to Grade IIIa—Pamela Butcher, Keem Sue, Ethel Oliver, Helen Phillips, John Boorman, Frank Curson.

Promoted From Grade IIa to Grade IIIb—Joyce Allan, Georgie Birch, Walter Burgess, Lorraine Pillar, Alan Smith.

Promoted From Grade Ia to Grade IIb—Vernon Bullock, Helen Burgess, William Street, Susan Colbert.

Promoted From Grade IIb to Grade IIa—Donald Slocombe, Travers Rankin, Eric McMorran, Fred Varney, Doris Oliver, Muriel Smith.

Honor Rolls—Deportment, Keem Sue; proficiency, Pamela Butcher; regularity and punctuality, John Boorman.

Saanichton School

Promoted From Grade VIIb to Grade VIIa—Effie Hughes.

Promoted From Grade VIa to Grade VIIb—Eric Jones, Patsy Gray, Marguerite Robinson, Mae White, Pearl White.

Promoted From Grade Va to Grade VIb—Billy Gunn.

Promoted From Grade IVa to Grade Vb—Frances McCorquodale, Laurence Jones, Dulcie Malcolm, Fawsitt Tyler (on trial).

Promoted From Grade IIIa to Grade IVb—George Malcolm, Robert Thomson, Gordon Whyte (on trial).

Promoted From Grade IIb to Grade IIa — Billy McCorquodale, Margaret Thomson, Niel Gray.

Promoted From Grade Ib to Grade Ia — Jock Doney, George Doney, Hilda Smith.

Honor Rolls — Proficiency, Effie Hughes; deportment, Mae White; regularity and punctuality, Frances McCorquodale, Patsy Gray, Niel Gray, Pearl White, Eric Jones, Laurence Jones.

Strawberry Vale School

DIVISION I

Promoted from Grade VII to Grade VIIIb — Muriel Butt, Peggy Smith, Teddy Plaxton, Christina Lahmer, Phyllis Sheffield, Dorothy Austin, Patsy Gilham, Alastair Humphries (on trial), Herbert Norman (on trial), Andrew Foley (on trial).

Promoted from Grade VI to Grade VIIb—Mona Watling, Nellie Rainer, Murray Cook, Violet Cliff, Nora Plaxton, Ronald Munroe, Victor Booth, Phyllis Fulton, Allan Lahmer, Marie Gillespie (on trial).

Rolls of Honor — Deportment, Philip Austin, Robert Smith; regularity and punctuality, Myra Hodgson, John Allen, Dorothy Austin, Violet Cliff, Sybil Rodman, Betty Austin, Muriel Butt, Irene Fulton, Maureen Evans, Christina Lahmer, Nora Cliff, May Dickson, Philip Austin, Kenny Gilham, Joyce Fisher, Patsy Gilham, Ronald Munro.

DIVISION II

Promoted from Grade V to Grade VIb—Joyce Nott, Frederic Buckley, George Nixon, Kimberley Hine, Joe Rainer, Goldie Rodman, Vera Gardner, Jack Knowles, Evelyn Graham, Arnold Knowles, Edith Gardiner, Jack Humphries, Doris Rutherford.

Promoted from Grade Vb to Grade Va—Chester Lahmer, Patricia de Macedo, Walter Plaxton, Edith Scott, Tom Healey.

Promoted from Grade IV to Grade Vb — Margaret Burow, Josephine Knowles, Gladys Healey, Frank Ireland, Jerry Gillespy, Eileen Mitchell, Sophie Dickson, Stuart Hodgson, Loren MacNutt, Nora Gardner (on trial).

Promoted from Grade III to Grade IVb—Betty Williamson, Tannis Martin, John Burow, Grace Hodgson, Helen Cudmore, Donald Simpson, Charlie Smith, Eleanor Burnham, Albert Rattray, Wilfred Rattray.

Rolls of Honor—Proficiency, Doris Rutherford; deportment, Joyce Nott; regularity and punctuality, John Burow, Margaret Burow, Helen Cudmore, Chester Lahmer, Grace Hodgson, Goldie Rodman, Gladys Healey, Charlie Smith, Tom Healey, Betty Williamson.

DIVISION III

Promoted from Grade IIIb to Grade IIIa — Peter Chandler, Jack Gardner.

Promoted from Grade IIa to Grade IIIb—Lydia Martin, Stanley Rutherford, Dick Rodman, Jessie Lahmer, Fay Burnham, Jean Booth, Ben Knowles.

Promoted from Grade IIb to Grade IIa — Sandy Campbell, Dick Cammidge, Donnie Mitchell, Evelyn Burow, Charlie Plaxton, Teddy Williamson, Bert Simpson, Gladys Whittaker, Betty Graham.

Promoted from Grade Ia to Grade IIb—Gordon Ireland, Patricia Wallis, Velma Hall, Sam Snobelen, Raymond Rutherford, John Smith, Victoria Rodman, Gordon McMillan, Mervyn Burdge.

Promoted from Grade Ib to Grade Ia — Kathleen Mitchell, Trevor Watling.

Rolls of Honor—Proficiency, Dick Cammidge; deportment, Fay Burnham; regularity and punctuality, Dick Rodman, Teddy Williamson, Evelyn Burow, John Smith.

Tillicum School

DIVISION II

Promoted from Grade VII to Grade VIII—Emma Anderson, Eva Anderson, Peter Bacon, Alvin Bugslag, Dorothy Cawsey, Beryl Churchill, Ray Downsworth, Billy Drane, Olive French, Phyllis Goddard, Mary Gorst, Roby Harper, Mary Haylock, Esther Johnstone, Frank Leech, Irene Lister, Evelyn Mermod, Ruth Peat, Elwyn Perkins, Eveline Ralph, Norman Sewell, Donald Shaw, John Simms, George Smith, Violet Smyth, Brereton Tate, Anne Taylor, Guy Weston, Jessie Weston, Norman Wharf.

Rolls of Honor—Proficiency, Irene Lister; deportment, Ruth Peat; regularity and punctuality, Eva Anderson, Beryl Churchill, Olive French, Mary Haylock, Elwyn Perkins, George Smith, Anne Taylor.

DIVISION III

Promoted from Grade VI to Grade VII—Margaret Alexander, Paul Allen, Jack Atherton, Kenneth Bouller, Vernon Bugslag, Marjorie Bouller, Vernon Bugslag, Roy Campbell, William Chass, Marjorie Cooper, Pearl Downsworth, Gordon Ewing, Arthur Fleming, Stanley Foreman, George Fyvie, George Harper, Albert Hawkins, Vera Howard, Alfred Hunt, Wellesley Isbister, Arlie Lister, Ernest Meyland, Mabel Miller, Doris McNeill, Archibald Muir, Doreen Owens, Verne Palliser, Kathleen Peat, Albert Playfair, Grace Ralph, Keith Rankin, David Rose, Gordon Tucker.

Rolls of Honor — Proficiency, George Fyvie; deportment, Kathleen Peat; regularity and punctuality, William Chass, Verne Palliser, Gordon Ewing, Wellesley Isbister, Keith Rankin.

DIVISION IV

Promoted from Grade VIb to Grade VIa—Frank Baker, Doris Birch, Harry Clarke, Alan Clegg, Pat Cook, Sonia Cunningham, Lloyd Davis, Gwendoline Fouracre, Phyllis Fox, James Gorst, Jean Hamilton, Sadie Jamieson, Betty Jones, Fred Kilburger, Maureen Lehane, Harold Lundie, Kathleen Marling, Edith Neilson, Gordon Paine, Elsie Ralph, Bertram Simms, Frances Simons, Adelaide Simpson, Hugh Smyth, Jack Southern, Lois Wellburn, Edward Dysart, Henry Nowotniak, Peter Gorst.

Promoted from Grade Va to Grade VIb—Robert Bacon, Irene Bukin, Mary Burns, Ilene Cawsey, Phyllis Fosker, Stanley Mermod, Joan Nottingham, Lawrence Restall, David Lister.

H. O. KIRKHAM & CO., LTD.
612 Fort Street

Sliced Boiled Ham, per lb.	30c	1 lb. Steak, ¼ lb. Kidney	15c
Cooked Corned Beef, lb.	15c	Veal Cutlets / Lamb Chops	Per lb. 18c
Choice Side Bacon, lb.	16c	Stewing Veal, lb.	7c
Young Red Salmon, whole or half fish, lb.	10c	Fresh Small Halibut, whole or half fish, lb.	10c
Cookie Dough, Reg. 20c rolls	10c	Marmite, Reg. $1.00 size	79c

"TIME"
... to Give Your Lawn a Tonic!
30 Lbs. of Fertiliser to 1,000 Sq. Ft. Will Do It
Pot Plants and Window Boxes Also Require Food
Free-Running Fertiliser in 1 Lb., 5 Lb. and 10-Lb. Cartons
We Are Agents for Massey-Harris Implements, DeLaval Dairy Supplies, Planet Junior Garden Implements. We Also Carry Bee Supplies
FLOUR FEED HAY GRAIN GROCERIES
SCOTT & PEDEN
Phone G 7181 for All Depts.—Cor. Store and Cormorant Streets

You Owe Yourself Protection Through
Fire INSURANCE Automobile
ELSIE B. RICHARDS
Suite 7, Metropolitan Building, Opposite Postoffice
PHONE EMPIRE 7722

Greyhound Sight-Seeing Tours
619 Belleville Street Phone Empire 5113
Take Our Big Special Combination Drive Today
Observatory, Mr. and Mrs. Butchart's Gardens, Ferry Trip and Malahat Drive. Stop at Malahat Lookout. Price $1 Return. Leave 9 A.M. and 4 P.M.

H. TIPPETT
Distributor
The Moore-Whittington Lumber Co., Ltd.
Millwood, $3.50 Cord Kindling, $6.00 Cord
Sawdust, $3.50 Unit
Phones: G 3211 and G 6942

MACAULAY WINS FROM COLWOOD

Esquimalt Golfers Capture Inter-Club Match by 25½ to 14½ on Home Course

Gaining a six-point lead in the foursomes played in the forenoon, Macaulay Point Golf Club scored a fine win over Royal Colwood Club Sunday, in an interclub match on the Esquimalt course, by a 25½ to 14½ score. Macaulay took the foursomes by a 13 to 7 count, and then continued their fine playing to win the singles, 12½ to 7½.

Norm Wallace, club champion, and Filmer Morgan teamed together to win the main match from Walter Hall, city and Colwood titleholder, and Percy Edmonds in the fourballs. In the singles, Wallace continued his fine golf to defeat, while Morgan and Edmonds engaged in a close tussle, which finally ended with them dividing the points.

Results, with the Colwood players first mentioned, follow:

FOURSOMES

W. W. Hall and P. Edmonds 0, N. Wallace and Filmer Morgan 2.
A. C. Falk and R. W. McKenzie 0, Frank Morgan and I. Wallace 2.
D. A. Macdonald and J. Hodgins 0, H. T. Fairs and D. Mills 2.
F. Burns and J. H. Richardson 2, Dr. H. H. Livesay and R. Whitlaw 0.
A. W. Millar and T. H. Leeming 0, W. S. Morgan and J. P. Morgan 2.
L. D. Rines and T. S. McPherson 2, G. Jones and H. C. Hartshorne 0.
Dr. A. Webster and W. Mitchell 0, F. Smith and Major J. G. Smith 2.
J. L. Studholme and H. Hewlett 0, R. Crane and E. Shadbolt 2.
F. Hall and W. Pinfold 1, F. Brawn and J. R. Stone 1.
M. Quincey and J. R. Macintyre 2, F. Hobson and A. Johnston 0.

SINGLES

W. W. Hall 0, N. Wallace 1.
P. Edmonds ½, Filmer Morgan ½.
A. C. Falk 0, Frank Morgan 1.
R. W. McKenzie 1, I. Wallace 0.
D. A. Macdonald ½, H. T. Fairs ½.
J. Hodgins 0, D. Mills 1.
F. Burns ½, R. Whitlaw ½.
J. H. Richardson 1, Dr. H. H. Livsey 0.
A. W. Millar 0, W. S. Morris 1.
T. H. Leeming 0, J. P. Morgan 1.
L. D. Rines 1, G. Jones 0.
T. S. McPherson 0, H. C. Hartshorne 1.
Dr. A. Webster 0, F. Smith 1.
W. Mitchell 0, Major J. G. Smith 1.
J. L. Studholme 0, R. Crane 1.
H. Hewlett 0, E. Shadbolt 1.
F. Hall 1, F. Brawn 0.
W. F. Pinfold 1, J. R. Stone 0.
M. Quincey 1, F. Hobson 0.
J. R. Macintyre 0, A. Johnston 1.

Rail Group Refuses to Accept Cut

MONTREAL, July 10 (CP). — A new aspect in the railroad running trades wage dispute appeared today when the Brotherhood of Railway and Steamship Clerks, Freight Handlers, Express and Station Employees notified the companies they will not accept the proposed 10 per cent pay cut.

This information, from what was formally regarded as a minority group, having a membership of only 8,000 in Canada, was contained in a letter to Grant Hall, vice-president of the Canadian Pacific Railway. It was learned the communication also effects the Canadian National Railways.

METROPOLITANS CAPTURE TENNIS

Winning both the women's doubles and then breaking even in the men's doubles and mixed competition, Metropolitan Tennis Club scored a 9 to 7 victory over Cedar Hill Club over the week-end in an exhibition fixture. The match was played on the latter's courts, and was closely contested throughout.

Results, with the Cedar Hill players first mentioned, follow:

Women's Doubles

Miss Gordon and Mrs. Ware lost to Miss W. Elliott and Miss Crouch, 5-6.

Miss Gordon and Mrs. Ware lost to Miss G. Elliott and Miss Crouch, 4-6.

Men's Doubles

King and Carson won from Williams and Harper, 6-4.

Moore and Durand won from Bewell and Cliff, 6-3.

Moore and Heal lost to Tupman and Hammond, 2-6.

Durand and Mercer lost to Tupman and Hammond, 2-6.

Durand and Moore lost to Williams and Harper, 4-6.

King and Carson won from Bewell and Cliff, 6-2.

Mixed Doubles

Miss Gordon and King won from Miss W. Elliott and Williams, 6-5.

Mrs. Ware and Heal won from Miss Crouch and Harper, 6-2.

Mrs. Ware and Durand lost to Miss G. Elliott and Tupman, 2-6.

Mrs. Pritchard and Moore won from Miss Crouch and Bewell, 6-2.

Mrs. Pritchard and Carson lost to Miss G. Elliott and Cliff, 4-6.

Mrs. Pritchard and Heal won from Miss W. Elliott and Hammond, 6-4.

Mrs. Pritchard and Heal lost to Miss G. Elliott and Harper, 2-6.

Mrs. Pritchard and Mercer lost

Announcements

Miss Hanman invites all women and girls who need the treatment she gives to call at her office without delay—not to allow the question of money to prevent them doing so. Payment! deferred payment! or no payment!—never mind! Just come! The great thing is to clear away what troubles and worries we can. Phone G 7642. 503 Sayward Bldg.

The smart hostesses serve Masters' small fancy cakes and cookies on all occasions. They are just the right thing when the bridge club meets, or to serve for any formal or informal occasion. Drop in at Masters-Allbridge, 1113 Douglas, and choose from a large selection of simply delicious cakes that are a dessert in themselves.

Anything That Is Printed is worth printing well. We offer you for the production of your printing requirements our many years' experience plus an up-to-date equipped plant with quick service and right prices. The Colonist Commercial Departments, 1211 Broad Street. Phone G 5241. Printing, Lithographing, Bookbinding, Engraving.

Fine Hair, Coarse Hair, White, grey, long, bobbed, oily or dry hair, even dyed hair, all are equally successfully permanently waved with Firth Brothers' exclusive system. Our only address is 635 Fort Street. Children's permanents a specialty.

Garden Party, auspices Victoria Ladies' Choir, "Windyhaugh," Wednesday, July 12. Part proceeds Solarium.

Imported Wallpapers — New low prices. Harkness & Son, 919 Pandora Avenue.

Madame Stanner, specialist in facials, scalp treatments, haircutting. 604 Fort Street. E 5615.

Paisley Cleaners and Dyers. We call and deliver. Phone G 3724.

Cat Credited With Catch Blamed for Tragic Loss

Pussy Slips Into Angler's Car, Button-Winning Fish Landed by Angler Slips Back Into Water, but Second Secured

If a strange black cat hopped into an automobile containing a party on its way to a fishing competition, would the fishermen cop the big prize?

In other words—do you believe in black cats?

Some do and others dont, but Mr. and Mrs. Jack Harris, of 1322 Johnson Street, have their own ideas of the fickleness of fate, when it comes to black pussies and prize fish.

On Sunday, so the story goes, Mr. and Mrs. Harris, along with Mr. and Mrs. W. J. Halliday prepared to set out for Brentwood to be in the Victoria Saanich Anglers' competition. While waiting for gasoline at a service station, a stray black cat settled in Mr. Harris' seat in the car.

Mrs. Harris has great faith in black cats as harbingers of good luck. Mr. Harris is doubtful. However, the cat stayed. Mrs. Harris was also certain her husband would land the association button for big fish.

Mr. Harris did. Early in the trip he hooked a button-winning fish, which was duly landed. The strange black cat was vindicated, even Mr. Harris was prepared to change his view.

And then it happened. Mr. Halliday, believing that all big fish should be photographed before they get away, suggested a picture. Mrs. Harris was to hold the fish at the end of a gaff while her husband clicked the shutter. Everything was set for a perfect fisherman's post, but a gust of wind interfered with the programme. In her haste to control her hair, the lady forgot the fish, let go the gaff, and the big fish flopped back into the water.

The black cat became a Stygian feline in the eyes of the party.

But later in the afternoon, Mr. Harris had reason to look a little more kindly on the fates that govern fishermen, and fish. He succeeded in hooking a twenty-pounder, winning a bronze button and second prize for the competition. Both Mr. and Mrs. Harris retain their own ideas concerning black cats.

UPLANDS WIN MATCH FROM GORGE VALE

Score Victory in Inter-Club Golf Match—Gorge Team Wins "B" Match

Featured by a clean sweep in the foursomes in the "A" match, Uplands Golf Club defeated Gorge Vale representatives in an inter-club fixture, Sunday, by a 49 to 31 score. Playing on their course, Uplands won the "A" match by a 32 to 8 count, which included a 20 to 0 win in the fourballs, and a 12 to 8 verdict in the singles. Gorge Vale somewhat nullified this defeat by winning the "B" tussle on their own links, capturing the foursomes, 12 to 8, and the singles, 11 to 9, but lost the round by 18 points.

Bob Morrison and Jackie Melville started Uplands on their way to a clean sweep in the "A" match, by copping the feature fourball fixture from Frank Thomas and W. Newcombe. In the singles, Morrison won over Thomas, and Melville took the measure of Newcombe.

"A" TEAMS

"A" teams, with Gorge Vale players first mentioned, follow:

Fourballs

Frank Thomas (captain) and W. Newcombe 0, R. Morrison and Jack Melville 2.

H. D. Reid and H. H. Allen 0, Dr. C. N. Westwood and J. Burden 2.

"Red" Lawson and T. F. Angus 0, J. Savident (captain) and G. Pretty 2.

J. S. Gow and R. Peden 0, A. D. Findlay and F. C. Dillabough 2.

W. A. Humberston and D. W. Spence 0, A. V. King and F. H. A. Norton 2.

G. Cartwright and R. Archibald 0, W. G. Leith and R. H. B. French 2.

D. R. Hurdle and J. Hughes 0, J. B. Lambert and R. A. Semple 2.

J. Bacon and J. Randall 0, Don McDiarmid and E. Davis 2.

W. Marshall and R. W. Watson 0, E. F. Duncan and F. R. Moore 2.

J. Bennett and J. A. Pollard 0, Dr. D. A. McInnes and Charles H. Thomas 2.

Singles

Frank Thomas 0, R. Morrison 1.
W. Newcombe 0, J. Melville 1.
H. D. Reid 0, Dr. C. N. Westwood 1.
H. H. Allen 0, J. Burden 1.
"Red" Lawson 0, J. Savident 1.
T. F. Angus 0, G. Pretty 1.
J. S. Gow 0, A. D. Findlay 1.
R. Peden 0, F. C. Dillabough 1.
W. A. Humberston 1, A. V. King 0.
D. W. Spence 1, F. H. A. Norton 0.
G. Cartwright 1, W. G. Leith 0.
R. Archibald 1, R. H. B. French 0.
D. R. Hurdle 1, J. B. Lambert 0.
J. Hughes 0, R. A. Semple 1.
J. Bacon 1, Don McDiarmid 0.
J. Randall 0, E. Davis 1.
W. Marshall 1, E. F. Duncan 0.
R. W. Watson 0, F. R. Moore 1.
J. Bennett 0, Dr. D. A. McInnes 1.
J. A. Pollard 1, C. H. Thomas 0.

"B" TEAMS

"B" teams, with Uplands players first mentioned, follow:

Fourballs

Major F. V. Warner and E. Birch-Jones 0, Dr. D. M. Baillie and C. F. Banfield 2.

J. H. McConnell and Alan Riches 0, O. Reiseter and F. Painter 2.

E. J. Diespecker and H. B. Combe 2, R. W. Carey and V. M. Gallon 0.

A. Dowell and A. Woodcroft 2, G. H. Bevan and J. J. Bartlett 0.

A. J. Wakeman and A. B. Gonnason 0, J. Mathews and A. T. Hunkin 2.

S. C. Trerise and Captain W. E. Tapley 2, E. E. Corbett and W. B. Christopher 0.

J. H. Jeffery and G. S. Carr 0, S. B. Slinger and O. A. Trickett 2.

T. T. McBain and J. H. Regan 0, A. J. Maynard and J. A. Wiley 2.

R. E. Tebo and C. E. Revercomb 0, W. H. Liddiard and H. Campion 2.

J. V. Barnes and E. Jackson 2, M. H. Barry and C. Ozard 0.

Singles

Major F. V. Warner 0, Dr. D. M. Baillie 1.
E. Birch-Jones 1, C. F. Banfield 0.
J. H. McConnell 0, O. Reiseter 1.
Alan Riches 0, F. Painter 1.
E. J. Diespecker 1, R. W. Carey 0.
H. B. Combe 1, V. M. Gallon 0.
A. Dowell 1, G. H. Bevan 0.
A. Woodcroft 1, J. J. Bartlett 0.
A. J. Wakeman 0, J. Mathews 1.
A. B. Gonnason 0, A. T. Hunkin 1.
S. C. Trerise 0, E. E. Corbett 1.
Captain W. E. Tapley 1, W. B. Christopher 0.
J. H. Jeffery 0, S. B. Slinger 1.
G. S. Carr 0, O. A. Trickett 1.
T. T. McBain 0, A. J. Maynard 1.
J. H. Regan 1, J. E. Wiley 0.
R. E. Tebo 0, W. H. Liddiard 1.
C. E. Revercomb 1, H. Campion 0.
J. V. Barnes 0, M. H. Barry 1.
E. Jackson 1, C. Ozard 0.

Standings

AMERICAN LEAGUE

	W.	L.	Pct.
Washington	50	26	.658
New York	48	30	.615
Philadelphia	39	39	.500
Chicago	39	40	.494
Detroit	38	42	.475
Cleveland	38	43	.469
Boston	32	42	.432
St. Louis	22	51	.301

NATIONAL LEAGUE

	W.	L.	Pct.
New York	44	31	.587
St. Louis	42	36	.538
Pittsburgh	41	36	.532
Chicago	43	38	.531
Boston	40	39	.506
Brooklyn	35	40	.467
Cincinnati	34	46	.425
Philadelphia	32	45	.421

INTERNATIONAL LEAGUE

	W.	L.	Pct.
Newark	55	35	.611
Toronto	52	38	.573
Rochester	51	39	.567
Baltimore	48	45	.516
Montreal	43	46	.483
Buffalo	39	52	.429
Albany	40	52	.425
Jersey City	32	53	.376

COAST LEAGUE

	W.	L.	Pct.
Sacramento	59	40	.596
Portland	58	40	.592
Los Angeles	56	41	.577
Hollywood	55	42	.567
Oakland	44	52	.458
Missions	45	55	.450
Seattle	36	59	.379
San Francisco	37	61	.378

City and District

Minister Expected — Hon. J. W. Jones, Minister of Finance, is expected back at his desk today, following a ten-day visit to the Okanagan.

By-Laws Approved—Fifty per cent increase in the trades licences for banks at Prince Rupert, and amended water rates for Oak Bay, were the subject of municipal by-laws approved yesterday by provincial orders.

Award Contract — The contract for replacing the metal gutters on the City Hall building, was awarded to the Pacific Sheet Metal Works, Ltd., by the City Council, at its meeting yesterday. The company submitted the lowest bid, the amount being $1,162.

Discuss Relief Matters—Brigadier H. H. Mathews, succeeding Brigadier J. Sutherland Brown as head of Military District No. 11, met Colonel D. W. B. Spry, Dominion relief commissioner, and the unemployment committee of the Cabinet, yesterday, for discussion of relief matters.

To Meet Commission—Reeve Albert Heald and the entire board of councillors will present Esquimalt grievances before the Provincial Municipal Commission when that body sits here next week, the council decided last night. Municipal Clerk G. H. Pullen was instructed to prepare the data to be presented before the commission.

Five-Per-Cent Money — British Columbia borrowings from the Dominion Government on account of unemployment relief, are carrying 5 per cent interest in current loans obtained on British Columbia treasury bills. Rates of 5 1-4 and over were paid by the Province formerly. The lowered interest rate will mean a considerable saving over a period of time.

Expresses Thanks—Mr. and Mrs. John Barrymore, in a letter to the City Council yesterday, expressed their appreciation to the Mayor and aldermen for the kind courtesy in sending flowers to them aboard their cruiser Infanta. They expressed a wish to meet the Mayor and aldermen when they return to the city from their cruise of the British Columbia and Alaska coast.

Decide Policy—The Victoria Ratepayers' Association will be instructed that the City Council decides all matters of policy in connection with relief, and leaves the carrying out of the small details to a committee. The association, in a letter read to the council yesterday, urged that the administration of relief be taken out of the hands of a committee and placed under the control of the entire council.

Sentence Suspended—John Foyer, charged with vagrancy in the city police court a few days ago, when evidence was forthcoming that he had created trouble with officials at the offices of the single unemployed men, was found guilty, yesterday morning, by Police Magistrate Jay. He was allowed to go on suspended sentence on condition that he went back to the unemployed camp, to which Dr. J. W. Lennox testified he was in condition to go.

Appointments Made — A. W. Anderson, Government agent at Golden, was named stipendiary magistrate in and for the County of Kootenay, yesterday, in Provincial orders. L. B. McNaughton, of Dollarton, was made a justice of the peace. Mrs. Mary J. Robinson, relict of the former deputy mining recorder at Albert Bay, was appointed in his place. Richard H. Spilsbury was appointed in temporary capacity to the staff of district agriculturists, Department of Agriculture.

Relief Measure—As a further relief measure in Esquimalt, the municipality will clear a lot in its possession on Constance Avenue of weeds, it was decided at a council meeting last night. Possibility that considerable work of this type will take place throughout the municipality was hinted when Councillor R. A. Anderson was instructed to discuss the advisability of such a plan with Municipal Engineer H. F. Bourne. Friendly Help accounts amounting to $182.50 for June were ordered paid.

Violated Indian Act — Simon Peter, charged with having liquor in his possession contrary to the Indian Act, was fined $25 or, in default, ten days in jail, in the city police court yesterday. The charge against Lee Hin was dismissed by Magistrate Jay. He had been charged with supplying the liquor to Simon Peter, but the only evidence in support of this was the Indian, himself. Another Chinaman testified to having been in the store of Lee Hin at the time of the alleged transaction, and contradicted the evidence of the Indian.

Fines Imposed—In the city police court yesterday I. Waters and D. Vandt were fined ten dollars each for conducting a secondhand store business without taking out a licence for so doing. They pleaded not guilty, setting out that they were not engaged in such a calling, but the business card of the accused was produced which the magistrate could not interpret as other than they were in the line of business which called for a licence. The fines it was stated would not cover the licences which would have to be taken out with the approval of the City Council.

Building Permit—A permit for the construction of a home at 1134 Summit Avenue for A. R. Ker was issued yesterday by City Building Inspector James Barf. The home will be one and a half storys, of frame and stucco construction. It will cost approximately $3,000 and have five rooms when completed.

Reward Offered—A reward of $25 dollars will be offered by the city for the arrest of juveniles believed responsible for vandalism in vacant houses in the city. Action to this effect was taken at yesterday's meeting of the City Council when the city land commissioner complained of children damaging empty houses that had reverted to the city. In one case the damage amounted to $300, he reported.

PORTLANDER WINS P.N.W. SINGLES

Sabin Defeats Russell in Five Sets —Gracyn Wheeler Takes Women's Events

TACOMA, July 8 (AP).—Wayne Sabin, young Portlander, defeated Edmund Russell, of Los Angeles, 6-0, 6-8, 4-6, 6-1, 6-2, to annex the Pacific Northwest men's singles championship in the final here Saturday. Sabin yesterday took the measure of the young Los Angeles star, 12-10, 6-0, to capture the boy's singles championship.

Gracyn Wheeler, of Santa Monica, downed Mrs. Golda Myer Gross, 7-5, 6-4, to win the women's singles title. The pair later teamed together to beat Dorothy Bundy and May Doeg, Los Angeles, in the final of the women's doubles, 6-4, 6-4.

Miss Bundy won the girl's singles championship with a drawn out 1-6, 6-3, 6-4 win over Miss Doeg in their final.

The men's doubles championship went to Robert Brashear and Lewis Wheeler, of San Francisco, who defeated Russell and Charles Hunt, of San Francisco, 6-4, 6-2, 6-3, in their scheduled five-set final.

DUNCAN, July 10.—Duncan Maple Leafs took a double-header from the Crystal Garden softballers here yesterday at the Agricultural grounds. The score in the afternoon game was 22-3, and in the evening 20-4. Charlie Strouiger umpired.

This Little ROGERS Is Popular

A little radio that you can pick up and move to another room . . . or take to the country with you. It gives all the stations you get on a larger radio, plus the police band as well. Just plug in and tune in. The aerial is self-contained.

Price **$39.50** Complete

FLETCHER BROS. (Victoria) Ltd. 1110 Douglas Street

IS YOUR FLASHLIGHT IN ORDER?
We always have the freshest of Battery Refills — also Mazda Bulbs.
HAWKINS & HAYWARD, LTD.
Electrical Quality and Service Store
1121 Douglas Street, Corner View Phone E 1171

WOOD and COAL
J. E. Painter & Sons
PHONE G 3541
617 CORMORANT ST., VICTORIA

The Delicious Appetising Popcorn
Carmelcrisp
The Candy Everyone Enjoys
9 A.M. to 9 P.M 644 FORT Closed Sunday

Money Back If Not Satisfied
$19 SUIT SALE
Regular $40 Made-to-Order Suits for Men and Women for
$19
All new (this season) serges, tweeds and worsteds. Fit and workmanship guaranteed.
Charlie Hope
1434 Gov't St. E 5212

Here's your chance SAVE NOW!

Very Special Reductions on Many Well-Known Models of
Electric and Gas Ranges

The Ranges included in this sale are all made and guaranteed by nationally-known manufacturers. At these special prices they are genuine bargains, and we would advise you to come in and see them today.

BELOW ARE LISTED A FEW EXAMPLES OF THE RANGES ON SALE

ELECTRIC RANGES

One 4-burner Hotpoint Range; low oven model; regularly priced at $111. Special **$75**
One 4-burner Westinghouse Junior Buffet; regularly priced at $139. Special **$100**
One 4-burner Moffat's Cabinet Range; regularly priced at $152.50. Special **$108**
One 4-burner Moffat's Cabinet Range; with temperature control; regularly priced at $190. Special **$130**
One 4-burner Westinghouse Clock Automatic; regularly priced at $169. Special **$150**
One 4-burner Gurney; with temperature control; regularly priced at $201. Special **$165**

GAS RANGES

One Clark Jewel Range; non-insulated oven; oven heat control; open top. Special **$40.00**
One Clark Jewel Range; warming oven; open top; oven heat control. Special **$40.00**
One Moffat Range; closed top; oven heat control; all enamel; regular $96.00. Special **$53.11**
One Enterprise Range; closed top; oven heat control; insulated oven; regular $108.50. Special **$59.20**
One Moffat Range; closed top; non-insulated oven; oven heat control; all enamel; regular $85.00. Special **$61.17**
One Findlay Range; closed top; oven heat control; insulated oven; regular $114.00. Special **$69.12**

All Ranges are sold on easy terms, with a generous allowance for your present coal and wood stove.

LAST WEEK OF FREE INSTALLATION OFFFER . . . HURRY!!

The B.C. Electric Offer of Free Installation with all gas and electric ranges will end in a few days. This offer will save you $45 on the purchase of any of the ranges listed above.

The FREE GAS or ELECTRIC WATER HEATER offer will also end shortly!

Douglas Street
Phone G 7121
Langley Street

B.C. ELECTRIC

Douglas Street
Phone G 7121
Langley Street

MARINE, RAIL and AIR

Pilots Gave Great Aerial Display in Spite of Weather

Royal Air Force Annual Pageant at Hendon Was Fine Triumph for British Machines and Navigational Staff

Rainstorms and low clouds helped the Royal Air Force to its greatest triumph of aerial pageantry in the fourteenth display, held recently at Hendon. With one exception, every other of the annual pageants which come as the culmination of the year's flying training has gone through in excellent weather. The big crowds which defied the weather saw flying, in appalling conditions, that probably could not be matched anywhere in the world. In a few details the programme was modified to eliminate unreasonable risks; in the main, event succeeded event as though the clouds and driving rain did not exist.

Theoretically, the weather was so bad that flying was out of the question. At the best of times the pilots could not see more than a mile horizontally; vertical vision was restricted by immense cloud banks, lowering to within three hundred feet of the aerodrome. Those among the watching crowds who knew most about flying were most impressed; many, and among them King Feisal of Iraq, disregarded the pouring rain and stood out in it the better to watch the amazing feats of the Service flyers. To very many of the foreign visitors the whole display was veritably a source of wonderment.

CLOCKWORK ACCURACY

A squadron of "Fury" single-seater interceptor fighters went through their evolutions tied together, the pilots picking with uncanny skill the thinner spots in the clouds so that this astonishing demonstration of air drill might be seen by the people on the aerodrome. "Bulldog" fighters staged a low flying attack on a convoy at a time when every dive had to begin from above the lowest fringe of the clouds. Two interceptor biplanes went through synchronized aerobatics on parellel courses, never diverging from their appointed paths though visibility was down nearly to "nil."

A flight of three fighters manoeuvring together in close formation, disappeared at the top of a loop into dense clouds; only the swift action of the man in the starboard craft, who throttled his engine right back and kicked his rudder hard over, prevented a collision. Frequently the machines moved with clockwork accuracy in cloud banks so dense that the pilot of one aeroplane could scarcely distinguish the wing-tips of the craft nearest him in the formation. Machines dived together out of the clouds and pulled out level within a few feet of the aerodrome. But not one incident marred a perfect display.

GOOD NAVIGATION

In its way the arrival, dead on time, of the flying boat formation was as impressive as the aerobatic events. Out of the murk came the big machines, flying low, headed by the giant Short six-engined biplane which is the largest heavier-than-air flying machine yet built in Great Britain. The boats had made their respective journeys from the coast, had met outside London, and had moved unerringly through the storm clouds to Hendon. They flew "blind" over London, aiming to reach an aerodrome which was invisible till it was reached. They arrived exactly to time, paraded majestically above the aerodrome and disappeared again, in the clouds. A magnificent object lesson of the trust imposed in British flying machines and aero engines, and of the navigation skill of R.A.F. personnel.

On Her Way to St. Lawrence River

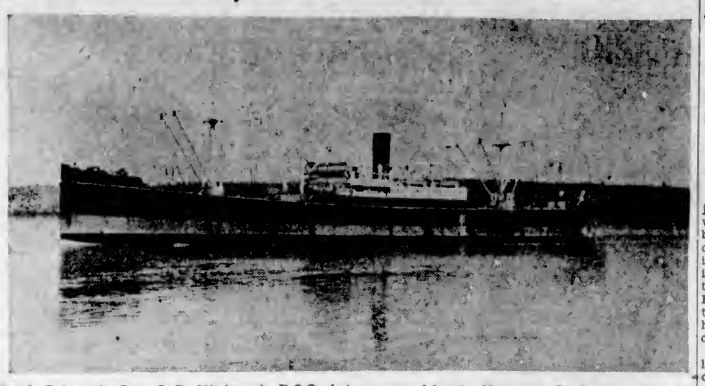

MS. Oakworth, Capt. J. D. Hindmarsh, D.S.O., being operated by the Vancouver-St. Lawrence Line in the Canadian inter-coastal trade, is a frequent visitor to Victoria docks. She calls regularly inbound with freight from the East Coast. From Montreal to Victoria, the time occupied for the passage is about thirty days. The ship is of 3,042 registered tons, net.

COAST LINER OUT TONIGHT

"H. F." Sailing for California—Japan in Drydock Yesterday

Southbound, the Pacific Steamship Lines Ss. H. F. Alexander will arrive at Rithet Piers about 8 o'clock from Seattle. The coast liner will embark Island and Mainland passengers here and sail for San Francisco at 10 o'clock.

To enter drydock for her seasonal Summer cleaning and painting, the Canadian Pacific Ss. Empress of Japan arrived at Esquimalt early yesterday morning. The plant was ready for her, and about 160 men were employed by Yarrows, Ltd., to wash the ship and apply the necessary paint. The ship was refloated last night and proceeded to Vancouver again, where she will load for the outbound trip, which commences Saturday.

Among the passengers landed in Vancouver over the week-end from the Nippon Yusen Kaisha motorship Heian Maru was C. F. Campbell and son, of Victoria, who were returning from an extensive tour of the Orient; Professor A. Devier, of the Meisei Commercial School, Osaka, on holiday; Professor H. Henri, of the Chaminade Gakt Institute, Tokio; Professor F. Mowat, of the Foreign Language School, Osaka; Mr. and Mrs. T. Matsimoto, Buddhist priest and priestess, and a number of Japanese educationists, bound for Chicago.

Arriving at Ogden Point Piers on Sunday morning at an early hour, the British freighter Geddington Court is loading lumber for the United Kingdom.

On her regular Tuesday excursion trip from Seattle, the Black Ball Ferries Ss. Tacoma is due here today shortly after 1 o'clock. The Tacoma will leave on the return trip at 5 o'clock.

Master and Mate Are Deprived of Officers' Papers

MARQUETTE, Mich., July 9 (AP).—Captain George E. Johnson and First Mate Arthur Kronk, of the steamship George M. Cox, yesterday were stripped of their officers' papers by the United States Steamboat Inspection Service as a result of the loss of their ship off Rock of Ages light last May 27.

Both Johnson and Kronk were declared guilty of "reckless navigation in a fog and inattention to duty."

MAKING ROUND TRIP TO ALASKAN POINTS

Among the Victorians sailing aboard the Canadian National Ss. Prince Rupert, which left Vancouver at 10 o'clock last night, were Mr. and Mrs. William A. Hick, Dr. and Mrs. Gustavus Preiswerck and Miss D. Rogers. Mr. and Mrs. Thomas Dowler, of Barrie, Ontario, who have been visiting here for some time, also left for the cruise to Skagway and return.

Ocean and Coastwise Movements

Weather Report

ESTEVAN—Rain: southeast, moderate; 30.06; 52; moderate swell with fog clouds.

PACHENA — Rain and fog; southeast, fresh; 30.08; 51; choppy.

CARMANAH—Rain and fog; northeast, light; 30.05; smooth.

CAPE BEALE—Rain and fog; southeast, light; 30.06; light swell.

Wireless Report

MASUNDA—700 miles from Race Rocks, inbound.

FERNMOOR—50 miles from Race Rocks, inbound, at 7 p.m.

TIBNAREN—475 miles from Vancouver, inbound.

IBUKISAN MARU—Japan for Seattle, 370 miles from Seattle at noon.

NIAGARA—1,103 miles from Victoria, at noon.

CAPE HORN—Docked at Alberni, 9:30 p.m.

Northern Points

PRINCE RUPERT AND POINTS WEST OF BURNS LAKE

Mails close 1:30 p.m., Monday, Wednesday and Friday, via C.P.R. Skeena steamers. Also 11:15 p.m., Monday, Wednesday and Saturday, via Kamloops and Jasper.

Mails due 3:45 p.m., Sunday and Monday; Friday, 7:15 a.m., and via C.P.R Skeena steamers.

POINTS EAST OF BURNS LAKE

Mails close 11:15 p.m., Monday, Wednesday and Saturday.

Mails due 3:45 p.m., Monday, Thursday and Saturday.

STEWART AND PREMIER

Effective May 15 mails close at 1:30 p.m., Wednesday and Friday.

Mails due 7:15 a.m., Tuesday and Friday.

ANYOX

Effective May 15 mails close at 1:30 p.m., Monday and Friday.

Mails due 7:15 a.m., Sunday and Friday.

SWANSON BAY

Mails close 1:30 p.m., Tuesday.

Mails due 3:45 p.m., Monday.

OCEAN FALLS

Mails close 1:15 p.m., Monday and Wednesday.

Mails due 3:45 p.m., Monday; 7:15 a.m. Friday.

West Coast Mails

(Winter Schedule, 1932)

Mails close 10 p.m., 1st, 11th and 21st of each month for Ahousat, Bamfield, Cecharnt, Ceepeecee, Clayoquot, Clo-oose, Ecoole, Estevan Point, Kakawis, Kildonan, Kyuquot Nootka, Port Alberni, Port Renfrew, Queen's Cove, Sechart, Tofino and Ucluelet. Due 1:15 p.m., 6th, 16th and 26th of each month, exceptina Ecoole.

Mails close 10 p.m., 21st, and 10 a.m., 22nd of each month for Centre Island. Due 1:15 p.m., 28th of each month.

Mails close 10 a.m., 2nd, 12th and 22nd of each month, exceptina Sundays, for Cachalot, Clayoquot, Estevan Point, Kakawis, Kyuquot and Tofino.

Mails close 10 a.m., 6th, 16th and 26th of each month, exceptina Sundays, for Clo-oose and Port Renfrew.

Mails close 10 a.m., Thursdays and Saturdays, for Bamfield, Ecoole, Kildonan, San Mateo, Sechart and Ucluelet. Due 5 p.m., Tuesdays and Thursdays.

Mails close 11:15 p.m., Mondays; 1:15 a.m., Fridays, for Holberg, Port Alice and Quatsino. Due 7 a.m., Tuesdays and Fridays.

British Mails

EMPRESS OF BRITAIN—Mails close 1:30 p.m., July 10.

MAJESTIC (via New York)—Mails close 1:30 p.m., July 14.

DUCHESS OF ATHOLL—Mails close 1:30 p.m., July 16.

EUROPA (via New York)—Mails close 1:30 p.m., July 16.

CALGARIC — Mails close 1:30 p.m., July 17.

Mail intended for transmission via New York must be so marked. When sent by air over United States lines, mails may be posted two days later than the dates indicated.

WEST INDIES GENERALLY

Mails close 1:30 p.m., July 11.

JAMAICA

Mails close 1:30 p.m., July 14 and 18.

Coasting Craft

VICTORIA-VANCOUVER — Princess Kathleen or Princess Marguerite will leave Victoria daily at 2:15 p.m., arriving Vancouver 6:30 p.m. Princess Marguerite or Princess Kathleen will leave Vancouver daily at 10:30 a.m., arriving Victoria at 1 p.m. Princess Elizabeth or Princess Joan arrives Victoria daily at 7 a.m. Princess Elizabeth or Princess Joan leaves Victoria daily at midnight.

VICTORIA-SEATTLE—Princess Kathleen or Princess Marguerite arrives Victoria daily from Seattle at 1:15 p.m. Princess Marguerite or Princess Kathleen leaves Victoria daily for Seattle at 5 p.m., arriving at Seattle at 9:30 p.m. Iroquois arrives Victoria daily at 7:35 a.m. Iroquois leaves Victoria daily at 2 a.m.

VICTORIA-PORT ANGELES — Olympic will leave Port Angeles for Victoria daily at 12 noon and 4 p.m. Olympic will leave Victoria daily at 2 p.m. and 6 p.m.

SIDNEY-ANACORTES—City of Bremerton will leave Anacortes for Sidney daily at 8 a.m. and 1:30 p.m. City of Bremerton will leave Sidney for Anacortes at 8:45 a.m. and 4:15 p.m.

SIDNEY-STEVESTON—Ms. Motor Princess leaves Sidney at 8:45 a.m. and 4 p.m. daily, except Sunday; leaves Steveston at 12:30 p.m. and 7:15 p.m. daily, except Sunday; arrives Sidney daily, except Sunday, at 3:30 p.m. and 10 p.m. Sunday service. Leave Sidney at 4 p.m., arriving at Vancouver, via the Gulf Islands, at 9:45 p.m.

VICTORIA-ALASKA—Alaska Steamship Company's steamers Alaska and Northwestern leave Victoria, alternately, every Wednesday afternoon for Ketchikan, Wrangell, Petersburg, Juneau, Haines and Skagway.

NANAIMO-VANCOUVER—Princess Elaine, Princess Joan or Princess Elizabeth leaves Nanaimo for Vancouver daily at 8 a.m. and 7:15 p.m.; Sundays only, 8:45 p.m. Leaves Vancouver for Nanaimo daily at 11 a.m. and 9:45 p.m.; Sundays only, at 10 a.m.

CALIFORNIA SERVICE—Emma Alexander and Ruth Alexander will sail from Victoria for San Francisco and Wilmington alternate Saturdays at midnight. The Emma Alexander and the Ruth Alexander are due to arrive at Victoria from the same ports on alternate Thursdays at 10 p.m. The H. F. Alexander will sail from Victoria for California ports at 10 p.m. each Tuesday, arriving from Seattle at 8 p.m.

WEST COAST—Princess Norah leaves Victoria on the 1st, 11th and 21st of each month at 11 p.m.

NANAIMO-GABRIOLA ISLAND — Leave Nanaimo, Mondays, Tuesday, Friday and Saturday at 6:30 a.m., 12:30 p.m. and 5 p.m. Leave Gabriola Island each half-hour after. Sunday service: Leave Nanaimo at 9 a.m., 12:30 p.m. and 6 p.m. Thursday service: 7:30 a.m. and 3 p.m. In all cases, the return time from Gabriola will be one-half hour later.

SWARTZ BAY-FULFORD HARBOR—Cy Peck leaves Swartz Bay daily, except Wednesday, at 9:30 a.m., 11:30 a.m., 5:00 p.m., 7:45 p.m.; Sunday, Cy Peck will leave Swartz Bay at 7:00 p.m.

VANCOUVER-SKAGWAY — Princess Louise or Princess Charlotte leaves Vancouver every Saturday at 9 p.m. Prince George or Prince Rupert leaves Vancouver every Monday at 10 p.m.

VANCOUVER-NORTHERN BRITISH COLUMBIA — Princess Adelaide leaves Vancouver every Wednesday at 8 p.m. for Prince Rupert. Prince George or Prince Rupert leaves Vancouver every Wednesday at 10 p.m. for Stewart. Catala leaves Vancouver every Friday evening at 9 o'clock for Stewart. Cardena leaves Vancouver every Tuesday at 3 p.m. for Prince Rupert.

Shipping Calendar

TO ARRIVE

HEIAN MARU — (Vancouver), Japan, July 6

PRESIDENT CLEVELAND — Philippine Islands, China, Japan, July 10.

NIAGARA—Australia, New Zealand, Fiji, Hawaii, July 14.

NEBRASKA—United Kingdom, July 14.

SANTA PAULA—New York via way ports, July 15.

PACIFIC RELIANCE — United Kingdom, July 15.

TYNDAREUS—China and Japan, July 17.

EMPRESS OF ASIA—Philippine Islands, China, Japan, July 20.

GREGALIA—United Kingdom, July 20.

PRESIDENT JACKSON—Philippine Islands, China, Japan, July 24.

DAMSTERDYK—Continent-United Kingdom, July 28.

PACIFIC RANGER — United Kingdom, July 29.

SANTA ROSA—New York via way ports, July 29.

HIKAWA MARU — (Vancouver), Japan, July 31.

TO DEPART

EMPRESS OF JAPAN — Hawaii, Japan, China, Philippine Islands, July 15.

SANTA PAULA—New York via way ports, July 17.

NIAGARA — Hawaii, Fiji, New Zealand, Australia, July 19.

PRESIDENT JACKSON — Japan, China, Philippine Islands, July 29.

EMPRESS OF ASIA—Japan, China, Philippine Islands, July 29.

SANTA ROSA—New York via way ports, July 31.

Gulf Island Mail

(Effective Monday, August 29)

GANGES, GALIANO, MAYNE, PENDER ISLAND, PORT WASHINGTON, SALTSPRING ISLAND

Mails close Sunday, Wednesday, Friday, 11.15 p.m.; Tuesday, 10 a.m.

Mails due Monday, 7:15 p.m.; Sunday, Wednesday, Friday, 7:15 a.m.

BEAVER POINT, FULFORD HARBOR

Mails close Tuesday, 10 a.m.; Wednesday, Friday, 11:15 p.m.

Mails due Sunday, Wednesday, Friday, 7:15 a.m.

SATURNA, SOUTH PENDER

Mails close Sunday, Wednesday, 11:15 p.m.

Mails due Monday, 7:15 p.m.; Friday, 7:15 a.m.

MUSGRAVE

Mails close Wednesday, Friday, 11:15 p.m.

Mails due Sunday, Wednesday, 7:15 a.m.

NORTH GALIANO

Mails close Sunday, 11:15 p.m.

Mails due Monday, 7:15 p.m.

Transpacific Mails

CHINA AND JAPAN

*EMPRESS OF JAPAN—Mails close at 4 p.m., July 15; due at Yokohama July 29; Shanghai August 1; Hongkong August 4.

†HEIAN MARU (via Vancouver)—Mails close 11:15 p.m., July 21; due at Yokohama, August 4.

EMPRESS OF ASIA—Mails close at 4 p.m., July 29; due at Yokohama, August 9; Shanghai August 12; Hongkong, August 16.

*Carries mails for Honolulu.

†Carries mails for Japan only.

AUSTRALIA AND NEW ZEALAND

NIAGARA—Mails close 4 p.m., July 19; due at Auckland, August 7; Sydney, August 12.

MARIPOSA (via San Francisco)—Mails close 11:15 p.m., July 22; due at Auckland August 11; Sydney, August 14.

MAUNGANUI (via San Francisco)—Mails close 11:15 p.m., July 30; due at Wellington, August 21; Sydney, August 26.

Yukon and Atlin Mails

Mails close 1:30 p.m., July 8, 10, 15, 17, 22, 24, 29 and 31, and 4:30 p.m., July 4, 11, 18 and 25.

(Dispatches of July 10, 17, 24 and 31 to consist of letter mail only for Canadian points.)

Airways Company To Extend Lines West of Montana

SEATTLE, July 10 (AP).—Extension of the Northwest Airways from Billings, Montana, to Seattle, via Spokane, will be made this Summer, word received here today from Chicago said.

Croil Hunter, general manager of the company, was quoted as saying the line, operating across the northern tier of states from Chicago, would connect here with Pan-American Airways' proposed trans-Pacific route.

ACTOR LOVES SALT WATER

Barrymore Talks Affectionately of Sailing Craft—B.C. Coast Appeals

"Altogether, it has been most enjoyable, our visit to Victoria, and I wish we could have stayed longer; but we came north for the purpose of cruising along the coast of British Columbia and Alaska, and that is all there is to it at the present time. We must be going," John Barrymore told a Colonist representative just before he departed on his yacht Infanta, from the ocean docks Sunday morning.

"The urge to come back to all the loveliness of the British Columbia coast waterways has possessed us ever since we left it two years ago," he continued. "So we are going back as quickly as we can now; and when we have seen all that we can see in the time at our disposal, we will try and make a longer stay in Victoria on our way home.

"We should like very much to come north every year, but this business of picture-making is somewhat exacting, and there's really no provision for a worthwhile holiday in far-away places, once the filming of a drama begins. But we're here this time, and that is all we need to care about for the present. Work is in the offing, all right, but freedom is all ours until October.

"About mid-September we should be arriving back for a longer stay. I am not yet certain whether we will travel down the coast the way we came or not. Maybe we will go home in our own ship. At any rate, our return to California will be by water. Yes, I love the sea; always have, in fact; can't help it."

It was easy to realize where John Barrymore's heart was as he enthused at some length about salt water, and incidentally mentioned his first great ship-love, the sailing schooner Wanderer.

"Before the Infanta was built, I had the Wanderer," he stated, somewhat affectionately and with just a suggestion of reverence. "She was a beautiful craft, and a wonderful sailer. She was originally designed for the Gloucester fishing fleet, and later converted into a yacht. There was nothing could touch her on this coast in her class when she was properly sailed. Each time she entered in the long distance races to Hawaii and Tahiti, she won handily.

"Good-bye," he said, breezily, as the whiff of the sea winds he loves so well, at the same time extending a hand for a parting shake as a handyman stood ready to cast off the Infanta's mooring lines; "hope to see you when we get back. What was the name of that river you mentioned again—the Nimpkish? Opposite Alert Bay, you say? Yes, we are calling at Alert Bay, and we'll inquire about the best time for fishing—so long."

Out into the morning sunshine, against a slight southwesterly swell, the Infanta moved away from the dock, her brightly polished brass and freshly oiled teak trimmings throwing off flashes of light as the craft moved away on the beginning of a cruise that will take her into many delightful spots before her return to Victoria, two months hence.

VANCOUVER SHIPPING

VANCOUVER, July 10 (CP).—Ss. Point Lobos is due Wednesday from Caribbean and South American East Coast ports.

Empire Shipping Company, Ltd., reports Ms. Gisla out for Powell River to load 3,000 tons of paper for points on the East Coast of South America.

C. Gardner Johnson, Ltd., has the Johnson Line of Sweden Ms. Buenos Aires in port to load for European ports with 3,000 tons of grain and general.

Hamburg-American Line Ms. Tacoma arrived at 6 o'clock this morning to Dingwall, Cotts & Company, Ltd., to load for Europe. She is commanded by Captain S. Juergens, and brought a party of thirty-nine trippers from California. Captain Wolter, the ship's regular master, has been off duty for some months because of illness.

Anglo-Canadian Shipping Company reports Norwegian freighter Fernmoor due on the Fraser River Tuesday from sea, in ballast, to load lumber for Atlantic Coast. Ms. Cape Horn is due Alberni tonight, and here about July 19 to load for Liverpool and Manchester; Ss. Masunda will arrive here July 15 for Liverpool and Glasgow; Ms. Nordfarer, July 17 for Garston and Sharpness, and Ss. Beniedi, July 27 for British ports.

Canadian Airways Pilots Selected For Fishery Patrol

W. Courteney, local representative of Canadian Airways, made a special trip to Vancouver over the week-end, attending a gathering of airways officials, with the object of discussing business connected with the company's welfare.

Mr. Courteney stated that Maurice McGregor was relieving Pilot Wells, in the Victoria-Vancouver air service of the company, for a few days. He flew the Sikorsky amphibian here Sunday and yesterday, and will join the Canadian Airways service in charge of a plane in the fish patrol.

Two machines will be used in this service, both Boeing flying boats. The first machine to be commissioned is already busy in charge of Pilot George Silke, and the second machine will be in use by the end of the week, in charge of Pilot McGregor.

"Why do you call your home a bungalow?"

"Well, if it isn't a bungalow, what is it? The builder made a bungle of it and I still owe for it."

President Cleveland Made Quick Passage From Yokohama Here

American Mail Liner Cut Full Day From Usual Time—Voyage Otherwise Uneventful—Here Again Saturday Outbound

A full day ahead of time, the American Mail Liner Ss. President Cleveland, Captain E. C. Austin, commander, tied up at Rithet Piers shortly before 7:30 o'clock yesterday morning. The liner was inbound from the Philippine Islands via China and Japan ports, and brought a good passenger list and a large cargo. Several travelers disembarked here, and some 300 tons of cargo were discharged, including valuable consignments of silk which will be transferred to the H.F. Alexander here tonight, for delivery at San Francisco, where it will again change ships, going aboard a vessel bound for New York.

Officers of the Cleveland reported an uneventful crossing of the Pacific. While they ran into considerable fog, the sea was smooth and as a result the ship was enabled to gain the day, which will help in getting the liner ready for a quick turn around, as she is scheduled to sail again westward on Saturday of this week.

SOME TRAVELERS

Among the passengers aboard the Cleveland were H. B. Titus, who is returning to Washington from Tokio, where he was United States' Department of Commerce Commercial Attache; Mr. and Mrs. H. A. Raider, the former being president of the China Engineering and Development Company, enroute to New York on business; Mr. and Mrs. G. C. Cranor, the former being a mining engineer from Seoul, Chosen, proceeding to Denver and New York; Mr. and Mrs. Henry Krebs, Canton representative of Maurice Angsborg and Company, importers and exporters of Basle, Switzerland, on a combined business and pleasure trip to America; and Mortimer C. Cooke, of the firm of Harrison, Cooke and Thompson, investment securities, Manila.

Others on the ship included Chester M. Wentworth, of Wentworth and Anderson, stock brokers, Shanghai, en route to the United States on business; J. B. Sawyer, head of the passport bureau U.S. Consulate, Shanghai, going to the United States on vacation, accompanied by Mrs. Sawyer and Miss Josephine Sawyer; Mr. and Mrs. Frank Kiernan, of Meyer & Frank, Portland, returning from a vacation trip to the Orient; Mr. and Mrs. J. K. Simpson, Portland, completing a two months' vacation tour of the Orient; Oscar Muller, Seattle, salesman for the Gelaton Silk Mills, returning from a business trip to Japan and China; and Miss Olive Rand, secretary in the United States Navy Purchasing Department, Shanghai, on vacation.

Smith looked indignant. "I've been swindled!" he growled. "I answered an advertisement which said 'Send two shillings for ingenious instrument which will halve all your household bills.'"

His friend looked interested. "What did they send?" he asked.

"A beastly pair of scissors," replied Smith.

To CHICAGO A CENTURY OF PROGRESS EXPOSITION

SPECIAL LOW FARES

FROM VICTORIA

$77.75 21-day limit.

First-class fare On sale daily to October 15.

$90.30 Oct. 31 limit.

First-class fare On sale daily to October 15.

Travel safely—in comfort economically—by TRAIN

Full particulars from any Agent

CANADIAN NATIONAL

CANADIAN PACIFIC

Fares Slashed

MEDITERRANEAN EUROPE 330 NOW $291.50 UP FIRST CLASS VIA PANAMA

Direct from Pacific Coast on smart Italian liners to Canary Islands, Mallorca, Marseilles, Genoa via Central America. Also similar reductions on the luxurious Libera Liner S.S. CALIFORNIA, largest in direct to Europe service. Frequent sailings. Ask your agent or EMPIRE SHIPPING COMPANY, LTD. Empire House, Vancouver, B. C.

DAILY AIR SERVICE to VANCOUVER

(By Sikorsky Amphibian—45 mins.)

Lv. Victoria - - - 4.45 p.m.
Lv. Vancouver - - 9.30 a.m.

RETURN - $10
SINGLE - - $7

From Air Harbour, foot of Pioneer St., Esquimalt

For Reservations: GA. 4151 and E. 0222

Office: Marine Bldg., Vancouver, B.C.

CANADIAN AIRWAYS Ltd.

MONTREAL - TORONTO - WINNIPEG EDMONTON - VANCOUVER

FLY WITH HIS MAJESTY'S MAIL

BARGAIN TRIP TO VANCOUVER

Friday, July 14

Take advantage of this unusual opportunity to combine a refreshing scenic holiday on the water with an interesting visit to Vancouver. You will have plenty of time ashore for visiting friends or sight-seeing.

SS. PRINCESS LOUISE

Leave Victoria 8:30 A.M. Returning, Leave Vancouver 6:00 P.M.

Return Fare $2.00 Children Half Fare

Orchestra - Dancing. Lunch, 50c. Dinner, 75c. Staterooms Available at Reasonable Rates

CANADIAN PACIFIC

Camping Time

Island Freight Service, Ltd.

Ship by Truck From Door to Camp or Cottage. Our Service Is Safe and Reliable

From Victoria to Any Point North or West on the Island

Saltspring Island
Shawnigan Lake
Sproat Lake
Qualicum Beach

Our Regular Daily Service Is at Your Disposal

Phone Garden 8188

You owe yourself a glorious SEA-VOYAGE VACATION

Sailings every TUES. & SAT. to California

Super Ship "H. F. ALEXANDER" "RUTH ALEXANDER" "EMMA ALEXANDER"

Lowest Summer Fares in Years!

Catch up on Happiness —this Summer!

No Extra Fare "H. F. ALEXANDER"

SAN FRANCISCO and return $30.00 First Class BERTH & MEALS INCLUDED

LOS ANGELES and return $42.00 First Class BERTH & MEALS INCLUDED

SAN DIEGO and return $47.00 First Class BERTH & MEALS INCLUDED

"Catch up on Happiness"—enjoy a glorious sea-voyage vacation to CALIFORNIA this summer! Take your car along for as little as $5.00. Ask for details.

Fares Payable in Canadian Funds

Details, Reservations and Tickets: W. M. ALLAN, General Agent 909 Government Street Phone Garden 7911

Pacific STEAMSHIP LINES The ADMIRAL LINE LTD.

Excursion to Duncan Sweet Pea Festival and Vancouver Island Flower Show

WEDNESDAY, JULY 12

The Duncan Sweet Pea Festival and Vancouver Island Flower Show Offers Many and Varied Attractions.

INDIAN DANCES PET PARADE
BAND CONCERT MOTORCYCLE RODEO

Time to take in all these events between arrival and departure of coaches.

Leave Victoria Depot 1:30 P.M. Leave Duncan 9:40 P.M.

Return fare for the price of a single to Duncan from all points between Victoria and Duncan and Nanaimo and Duncan.

Return From Victoria, Adults.....$1.50
Children.....75c

Vancouver Island Coach Lines Ltd.

DEPOT: BROUGHTON ST. AT BROAD
Phones: Empire 1177 - 1178

PERSONAL ITEMS and SOCIAL HAPPENINGS

Bride and Groom Will Live Here

A pretty wedding took place on Saturday evening in the Canadian Memorial Church, Vancouver, when Gertrude Jennie, youngest daughter of Mr. and Mrs. Gideon Hicks, 4051 Selkirk Avenue, Vancouver, and formerly of Victoria, became the bride of Mr. Joseph Tonge Ross, eldest son of Mr. James Ross and the late Mrs. Ross, of Victoria. The bride is well known in musical circles here, and the bridegroom is a member of the teaching staff of the South Park School and a popular member of the Blue Ribbons basketball team, Canadian champions.

Rev. J. P. Hicks, of Victoria, uncle of the bride, performed the ceremony, assisted by Rev. George O. Fallis, pastor of the church.

LOVELY BRIDE

Entering the church with her father to the strains of the bridal chorus from "Lohengrin," the bride looked charming in her wedding gown of white satin, the long sleeves inset with net and the cuffs edged with pearls. The V-neck was outlined with a fold of net. Her embroidered silk net veil was attached to a cap of filmy lace, with a spray of orange blossoms at the nape of her neck and over each ear, and she carried a shower bouquet of ophelia roses and lilies of the valley with swansonia.

BRIDAL ATTENDANTS

Mrs. Ian Woodburn and Miss Beatrice Hicks, sister of the bride, attended her. Mrs. Woodburn in a jade green lace gown and close-fitting lace hat to match, finished with a nose-veil. Her bouquet was of yellow snapdragons and maidenhair fern. Miss Hicks' gown was of pebble crepe in peach shade, and her little turban hat was of the same color and material, also finished with a nose-veil. She carried a sheaf of orange snapdragons and bella donna delphiniums.

Mr. Jack Clark, of Victoria, brother-in-law of the groom, was best man, and the ushers were Messrs. Pomeroy Clark and Robert Dorman. During the signing of the register, Mr. Nelson Hicks, brother of the bride, sang "Because," Mr. J. E. Welton playing the organ accompaniment.

A largely attended reception at the home of the bride's parents followed, Mrs. Gideon Hicks, mother of the bride, in a smart gown of black and white figured georgette and hat to match, and Mrs. Jack Clark, of Victoria, sister of the groom, wearing a becoming frock of figured georgette in mauve and pink coloring, and a black velvet coatee and cream picture hat, assisted the young couple in receiving. Mrs. Nelson Hicks, of Victoria, also received, wearing a white satin gown, a white fur jacket and white turban.

The house had been beautifully decorated, and a three-tier wedding cake occupied a prominent place on the supper table, which was arranged with ophelia roses and swansonia, and illuminated by white tapers in silver candelabra.

After a month's honeymoon in Seattle, Portland and Qualicum Beach, the bride and groom will make their home on Cook Street. For traveling, the bride wore a smart ensemble of grey basket-weave, a pink satin blouse and grey turban hat. Her wrap was a smart white woolen topcoat.

Saturday's Pretty Bride

—Photograph by Robert Fort.

MRS. A. Gray Parker, formerly Miss Louise Wilkerson, daughter of Mrs. L. B. Wilkerson, of this city, whose marriage took place on Saturday evening at St. Andrew's Presbyterian Church. After a honeymoon trip to California, Mr. and Mrs. Parker will make their home in Vancouver.

Miss Price Married at Quamichan

DUNCAN, July 10.—A pretty wedding took place at St. Peter's Church, Quamichan, on Saturday afternoon, when Ven. Archdeacon Collison united in marriage Muriel, eldest daughter of Mrs. E. A. Price, and Mr. William Alfred King, son of Mr. W. H. King, of Calgary. The bride, who was given away by her brother, Mr. William E. Price, was lovely in a Maggy Rouff model, white chiffon velvet gown, with veil and orange blossoms, and carried a bouquet of roses, lilies of the valley and white heather. She wore a gold bangle, the gift of her godmother, Mrs. Maitland-Dougall. She was attended by her sister, Miss Dorothy Price, who looked pretty in pink net over pink taffeta, with a pink picture hat, and carried a bouquet of pink roses. Little Joan Stamer, a cousin of the bride, was a charming flower girl, wearing a pink net frock, with a large pink bow in her hair. Mr. Richard King, brother of the groom, acted as best man. The ushers were Messrs. H. L. Bevan and A. Cheeke.

The church was beautifully decorated by Mrs. Eric Springett and other friends of the bride. The service was fully choral, with Mr. B. W. Clements at the organ. During the signing of the register, Mr. L. H. Margetts sang "A Dream of Paradise."

After the ceremony a reception was held at "Quamichan Park," the family residence. The bride's mother, Mrs. E. A. Price, received the guests, looking beautiful in bronze angel-skin lace frock, with a coatee and smart bronze turban. After viewing the presents in the drawing room, the guests were served with refreshments on the lawn.

Mrs. King's going away costume was a brown and yellow swagger suit, with hat to match, and she carried a lovely fox fur, the gift of Mrs. W. A. Willett and the late Mr. Willett. After the honeymoon, Mr. and Mrs. King will reside at the Milleville ranch, Calgary.

Noted Woman Lawyer Here From South

Miss Eloise Cushing, of Oakland, California, one of the most-noted woman jurists in the United States, was a visitor in the city during the week-end.

President, last year, of the Oakland Soroptimist Club, she was welcomed on arrival by Mrs. Fred Robertson, a member of the local Soroptimist club, who entertained her at dinner, on Saturday evening, at "Drumadoon," Sinclair Road, Cadboro Bay. Accompanied by her sister, Miss Cushing motored up from California, and came to Vancouver Island via Nanaimo. They expressed delighted appreciation of the scenery along the Island Highway between there and Victoria, as well as about the Saanich Peninsula, which they saw during a drive on Saturday afternoon to Butchart's Gardens.

Social and Personal Notes

At Qualicum BeBach

His Honor the Lieut.-Governor and Mrs. J. W. Fordham Johnson are at their Summer home at Qualicum Beach.

• • •

Surprise Party

A surprise party was held recently at the home of Mr. and Mrs. Norsworthy, Gordon Head, in honor of Mr. and Mrs. Arthur Mallet, of Mount Tolmie, who will leave shortly for England. The piano-accordion was played by Mrs. Stofer, and singing enjoyed. Refreshments were served by Mrs. Beaumont, Miss G. Norsworthy and Mrs. Maurice Mallett. Mrs. Crowther recited. A traveling rug and cushion were presented to Mr. and Mrs. Mallett by Mrs. Beaumont, on behalf of the assembled guests. Others present were Mr. and Mrs. Beaumont, Mr. and Mrs. Ned Stewart, Mr. and Mrs. Merrirr, Mr. and Mrs. E. Rendle, Mr. and Mrs. J. Taylor, Mr. and Mrs. H. Whitcoak, Mrs. Crowther, Mrs. Stofer, Miss Summers, Miss M. Holmes, Miss A. Holmes, Mrs. Hunter, Miss Ethel Hunter, Miss Nunn, Mrs. Twigg, Mrs. Dunnett, Mrs. Townsend, Mrs. Croft, Miss Norsworthy, Mrs. M. Mallett, Mr. Maurice Mallett, Mr. Don Stewart, Masters Albert Taylor and Fred Norsworthy.

• • •

Miscellaneous Shower

Mrs. A. J. Wakeman entertained at a miscellaneous shower on Saturday evening in honor of her niece, Miss Gladys Steen, who is to be married shortly. The invited guests were Mrs. L. White, Mrs. H. Murphy, Mrs. H. Dyer, Mrs. H. Woodford, Mrs. G. Heales, Mrs. Hyne, Mrs. J. Goode, Mrs. Prewer, Miss Kay White, Miss H. Morton, Miss M. Christopher, Miss E. White, Miss E. McGregor and Miss J. Murphy.

• • •

Receive Congratulations

On Sunday Captain and Mrs. Charles P. Kinney, 1722 Bank Street, received many messages of congratulations, the occasion being their forty-ninth wedding anniversary. During the day many flowers were also received, but owing to Captain Kinney's illness, only members of the family were present.

• • •

Leaving for East

Mr. Quinn Campbell leaves this afternoon for New York and the Eastern States. From Seattle several students from the University of Washington will accompany him on the motor trip. While en route East they will visit the World Fair at Chicago.

• • •

Here From Berkeley

Mrs. Ainslee Redgrave, accompanied by her two sons, Elmer and Vincent, recently motored up from Berkeley, Cal., and intends to spend the Summer visiting her relatives in this city. Mrs. Redgrave is the second daughter of Mr. and Mrs. J. E. Painter, Sr., Burleith.

• • •

Rebekah Lodge

Colfax Rebekah Lodge No. 1 will hold installation this evening at 8 o'clock. Visiting brothers and sisters are cordially invited to be present. Refreshments will be served at the close.

• • •

Miss Jessie Christopher, who attended the Canadian Pacific Railway tennis tournament at Vancouver, returned from the Mainland yesterday, accompanied by Miss Dorothy Woods, of Vancouver, who will spend the next week as the guest of Miss Christopher.

• • •

Leaves for Montreal

Miss Dorothy King, who has been visiting her brother-in-law and sister, Mr. and Mrs. B. M. Paul, Foul Bay Road, for the past two or three weeks, left on Sunday for Vancouver en route for her home in Montreal.

• • •

Wedding Anniversary

Mr. and Mrs. J. Crossman, 1703 Vancouver Street, celebrated their silver wedding on Sunday, surrounded by their relatives. A three-tier cake held the place of honor on the supper table, which was beautifully decorated with carnations.

• • •

To Live Here

Colonel and Mrs. W. H. K. Anderson, of Winnipeg, who will take up residence in Victoria in the Autumn, have sailed from Montreal on the Aurania to spend three months abroad before moving to their new home.

• • •

Week-End Here

Mr. and Mrs. Robert H. Andrews, of Pasadena, spent the week-end at the Beach Hotel, with Mrs. Andrew's parents, Mr. and Mrs. Thorne, of Pasadena, who are here for the Summer.

• • •

Leaves for Prince Rupert

Mrs. W. J. Aider, Hampshire Road, has left for Prince Rupert to join Mr. Aider, who was recently appointed commissioner for the city. She was accompanied by her son, Mr. Harold Aider.

• • •

Holiday in North

Mr. and Mrs. William A. Hick, of Pandora Avenue, sailed last evening from Vancouver aboard the Ss. Prince Rupert, for a holiday in Alaska and the Yukon.

• • •

At Forest Inn

Miss Elizabeth Martin, Mr. John and Mr. Galt Martin and Miss M. Turner, of Rockland Avenue, are spending a month at The Forest Inn, Shawnigan Lake.

• • •

California Visitors

Dr. and Mrs. Charles C. Falk, of Eureka, California, and Mr. and Mrs. D. H. Duncanson, of Menlo Park, California, are spending a few days at the Beach Hotel.

• • •

Back From Vancouver

Mrs. J. W. Jones returned to the city on Sunday after spending a week in Vancouver, the guest of her daughter, Mrs. D. C. Maclennan.

• • •

At Windermere Hotel

Mrs. H. G. West, wife of Lieut.-Comdr. West of H.M.S. Dragon, now at Esquimalt, has arrived from Bermuda, and is staying at the Windermere Hotel.

• • •

Reception Held

Commander Brodeur and officers of the Naval Barracks, Esquimalt, entertained on Saturday afternoon in honor of Captain Wake-Walker and officers of H.M.S. Dragon.

• • •

Summer at Shawnigan

Mrs. C. J. Marshall, of Linkleas Avenue, has left for The Forest Inn, Shawnigan Lake, where she will spend most of the Summer.

• • •

Holiday Up-Island

Lieut. George T. Emmons, of the United States navy, has left Victoria for a stay at The Forest Inn, Shawnigan Lake.

• • •

Here From Winnipeg

Rev. Dr. John Mackay, principal of the Manitoba Theological College at Winnipeg, is visiting Rev. Dr. E. A. Henry.

• • •

Toronto Visitors

Dr. and Mrs. D. E. Wishart, of Toronto, are spending a few days at the Beach Hotel.

• • •

Week-End at Shawnigan

Mrs. H. Nicholson and Miss H. J. Nicholson spent the week-end at the Forest Inn, Shawnigan Lake.

• • •

Visitor From Seattle

Captain and Mrs. W. Bell, of Foul Bay Road, have as their guest, Mrs. A. Netherby, of Seattle.

• • •

At Qualicum Bay

Mr. and Mrs. E. E. Hinsley are staying at the Zeta Harrison Tourish Camp, at Qualicum Bay.

MEETING TONIGHT

A meeting will be held in St. Mark's Hall, Cloverdale today, at 8 p.m., for the women of Saanich to meet together and discuss present conditions. All women interested in the future of the children are invited to be present. A definite way in which the women of Saanich can help to change the present state of affairs will be presented.

Speakers will be Mr. Guy Sheppard and others.

Guest: "I suppose you have a good many queer people to serve?"

Waiter: "Yes, sir; all things come to him who waits."

Clubs-Societies

Saltspring Society

Under the auspices of the Catholic Ladies' Altar Society, a most successful sale of work took place on Saturday afternoon, in the Institute Hall, Fulford Harbor. A stall of plain and fancy needlework was in charge of Mrs. R. Maxwell; home cooking, Mrs. E. Lumley and Mrs. C. Murphy; ice cream, Mrs. T. O'Flyn and Mrs. Arthur Byng. Miss Dorothy Akerman did a good business with her wishing well. The lucky wheel was in the hands of H. O'Flyn. For the nail-driving competition, managed by Robert Akerman, the first prize winners were Tom Isherwood and Mrs. E. Lumley; second, Mrs. T. Isherwood. Teas were arranged and served by Mrs. G. E. Akerman, Mrs. Leon King, Mrs. M. Sillick, Mrs. E. Fisher and Miss Evelyn King.

• • •

W.B.A. Picnic

Members and friends of the W.B.A., Qu-Alex Girls' Club, spent an enjoyable day on Sunday at the club camp, Mill Bay. Supper was served by Mrs. L. Schmeiz, camp supervisor, assisted by the girls. A birthday cake was cut in honor of Miss Annie Reid, president of the club, and appropriate songs dedicated to Miss Reid were sung. Those present were: Mr. and Mrs. F. O. Morris, Mr. and Mrs. D. W. Burnett, Mr. and Mrs. L. Schmeiz, Mr. and Mrs. H. J. Applegate, Misses Annie Reid, Edith Barlow, Minnie Clark, Florence Malcolm, Ethel Malcolm, Audrey and Joyce Applegate, Christine Schmeiz, Marjorie Morris, Kathleen Burnett, Mr. James Hunter and Mr. Louie Schmeiz, Jr.

• • •

Purple Star Lodge

Victoria Purple Star Lodge, L.O.B.A., No. 104, held its meeting last Wednesday, in the Orange Hall, with W.M. Sister Crawford in the chair, assisted by D.M. Sister Smith. As this was the only meeting of the month, much business was done. A splendid report was given by Sister Ripley on the garden party, July 12 will be celebrated in the form of a picnic at the Experimental Farm. Buses will leave the Orange Hall at 10:30 a.m. Other information may be had by telephoning G 6185 or E 8165. The next meeting will be held on August 2 at 8 p.m., followed by an ice cream social.

• • •

Saltspring Ladies' Aid

The Ladies' Aid of the United Church held its usual meeting at the home of Mrs. Bond, Long Harbor. The president, Miss H. Dean, was in the chair. A strawberry tea was arranged to take place next Thursday, in the grounds of Dr. and Mrs. E. H. Lawson, who have kindly lent their home for the purpose. A sum of money was voted by the members for renovation to the United Church at Ganges. The annual Sunday school picnic was arranged to be held in August. Tea hostesses for the afternoon were: Mrs. Ross Young and Mrs. G. Dewhurst.

• • •

Friendly Help Meeting

The regular monthly meeting of the Friendly Help Association will be held at 10:30 a.m. today, in the rooms of the association, Market Building (upstairs). All members are requested to attend.

Pretty School Teacher (having written sentence on the blackboard—"It's a month since I been to the cinema")—Willie, what must I do to correct that?

Willie — Tell your young man, miss.

How You May Look Prettier

New, wonderful MELLO-GLO face powder hides tiny lines and wrinkles, reproduces the fresh, healthy bloom of youth. No shiny noses. Stays on longer, prevents large pores. Spreads smoothly without that "pasty" flaky look. No irritation because a new French process makes it the purest of all face powders. Buy MELLO-GLO today. 50c and $1.00. (Advt.)

Drastic Price Economies

In Individual Garments Which We Call Lonelies. The Price the Color, the Size, With a Brief Description

HANDSOME SWAGGER COAT
Imported in shrimp. Size 18. Reg. $35.00, for $19.75

ONE DONIGAL COAT
Size 40. Reg. $19.75, for $15.95

SAND COAT, LAPIN TRIM
Size 20. Reg. $27.50, for $13.95

KNIT SWAGGER SUIT
Skipper blue, 3 pieces. Size 16. Reg. $37.50, for $17.95

WHITE SHORT COAT
Fine Wool. Size 16. Reg. $6.95, for $4.95

SOME PATTERN HATS
In brown, navy and black. Values to $6.95, for $1.79

12 QUALITY COATS
Each one different. In sand, navy, brown and black. Values to $29.50, for $13.95

15 ORGANDIE DRESSES
of finest imported French cloth. Reg. $12.95, for $6.95

RICH FUR-TRIM SUIT
Real squirrel collar. Fawn. Size 16. Reg. $35.00, for $19.75

MARINE BLUE SUIT
Fur trim. Size 18. Reg. $24.95, for $12.50

IMPORTED SILK-LINED SUIT
In black. Size 42. Reg. $35.00, for $22.50

TAILORED SUIT IN CAFE FRAPPE
Size. 20. Reg. $29.50, for $22.50

BLACK FUR-TRIM CLOTH SUIT
Smart, dressy. Size 20. Reg. $24.75, for $12.95

FAWN SILK SUIT, FUR TRIM
Size 16. Reg. $16.95, for $10.00

A FAWN COAT WITH CAPE EFFECT
Size 18. Reg. $29.50, for $19.75

SWAGGER SUIT, GREY
Size 14. Reg. $15.95, for $10.00

New Print Dresses
Reg. $8.95, for $5.95

A.K. Love Ltd.
LADIES' WEAR
708 VIEW STREET PHONE G 5913

Pale Blue Polo Coat
Size 18. Reg. $25.00, for $15.95

Prominent Golfer Is Visitor in City

—Photograph by Robert Fort.

MRS. JOSEPH PALMA

foremost woman golfer of Hawaii, and champion of the Islands, has been spending a few days at the Beach Hotel. She will leave today for Chicago, where she will compete in the United States woman's national championship at the end of August, and will return to Canada in September to take part in the Canadian women's national championship in Winnipeg. While in Victoria, Mrs. Palma has been enjoying golf on the Oak Bay and Colwood links.

King Consents To Wedding in Royal Chapel

LONDON, July 10 (CP). — By special permission of the King, a professional dancer and a film producer were married, today, in the Chapel Royal at St. James Palace, where Their Majesties were married forty years ago last week.

The bride was Elaine Howlett, only daughter of Richard Howlett, superintendent of His Majesty's wardrobe; while the groom was Patrick Brunner. The wedding of "commoners" in the Royal Chapel is unrecorded in modern times. Miss Howlett is a god-daughter of Queen Mary.

Kitty McKay

By NINA WILCOX PUTNAM

The girl chum says perhaps the person who is always late in keeping appointments figures that is the way to get a long waiting list of friends.

Combination Permanent Wave With Indestructible Curls

Eight months guarantee. Many satisfied customers have expressed their appreciation. Don't fail to investigate the Wonderful New Method before having your Permanent.

2.50 Reg. $7.50

Kresge Bldg. Beauty Shoppe
1104 Douglas St. E 6522

First Couple Are Wed at Coal Harbor

COAL HARBOR, B.C., July 10.—The first wedding to take place at Coal Harbor, West Coast of Vancouver Island, was solemnized on June 24, when Rev. Mr. Ashford, of the mission boat Sky Pilot, united in marriage Alice Elma, only daughter of Mr. J. Thompson, of Chilliwack, and the late Mrs. Thompson, and Mr. Kenneth Hole, elder son of Mr. and Mrs. A. E. Hole, of Coal Harbor. The ceremony was performed at the home of the groom's parents, amid a profusion of beautiful Summer blooms, which decorated the drawing rooms. The bride, who was given in marriage by Mr. W. L. Hillier, entered to the strains of the wedding march, played by Mrs. Leason, looking youthfully lovely in a gown of white silk lace over satin, made with the long full skirt and wide sash. She wore the conventional veil of fine Brussels net, which was held in place by a dainty band of orange blossoms, and carried a shower bouquet of rosebuds and fern. Assisting the bride were Miss Mary Hole, sister of the groom, and Miss Anna Leason, who were attired alike in pale mauve and pink organdie, respectively, fashioned with long full skirts, and wide sash bows, and little poke bonnets, and each carried a bouquet shaded to tone. Little Enid Hillier, as flower girl, was pretty in shell-pink organdie, and carried a flowered crook and small bunch of tiny rosebuds and fern. After the ceremony, supper was served, a three-tiered cake centreing the bride's table. Assisting the happy couple in receiving their many guests were the groom's parents and Mr. and Mrs. W. L. Hillier. Mr. and Mrs. Hole left immediately for the honeymoon, which will be spent on the East Coast of the Island and in Ucluelet, and from there they will return by the Princess Maquinna to Port Alice, where they will reside.

While in Ucluelet, Mr. and Mrs. Hole are the guests of Mrs. Hole's brother and sister-in-law, Mr. and Mrs. J. L. Thompson, and have been entertained extensively during their stay as Mrs. Hole made her home in Ucluelet for several years, previous to her marriage, and has many friends in the district.

WOMEN'S INSTITUTES

ESQUIMALT

Esquimalt W.I. will meet this evening at 7:45 o'clock, at St. Paul's Parish Hall. This will be the last meeting of the season. Tomorrow afternoon the annual garden party will be held at the home of Mrs. W. H. Booth, 923 Esquimalt Road, at 2:30 o'clock.

The clerk at the office for registry of births, deaths and marriages was new to his job and not very well acquainted with the customary procedure. He was also slightly deaf.

"I want a certificate—" began a caller.

"What name?" asked the clerk.

"New—Thomas New."

"Pardon me, I didn't quite catch it."

The applicant was irritable.

"I'm New," he said loudly. "New to you! New to everybody! New to the world!"

"What you want is a birth certificate," said the clerk, absently.

BONERS

are actual humorous tid-bits found in examination papers, essays, etc., by teachers.

He expressed himself in interjections

• • •

The post-mortem was that the doctor had very successfully treated a case of endocarditis.

• • •

The poor man has some local affectation and the doctors come every day and tap him all over with telescopes. The tapping is because he has water on the brain like a teetotumer.

• • •

It was the most interesting discovery since Robinson Crusoe's discovery of Friday's one footprint without any fellow to it.

• • •

The last morning performance of "Jack the Beanstalk" will be on Saturday night, the 14th.

• • •

Gerrymander is the masculine of salamander.

There was no reason to take offence, but he left in high gudgeon

• • •

Tom cannot have peritonitis; he is not old enough to spell it.

• • •

The orchestra played "Tannhauser" arranged for drum and panpipes by Liszt.

• • •

The French for homesickness is mal de mer.

• • •

None are so blind as those who cannot see.

• • •

I have forgotten his business and his address, but it strikes me as odd that a man of that kind of business should live where he does.

• • •

I was not much impressed by Niagara Falls. You see I had seen them before in the movies.

Send Your Dye Work to New Method CLEANERS & DYERS

Oakbay Beach Hotel
Victoria's Only Seaside Hotel
Every Room Has Bath and Phone
Two Acres of Flower Gardens, Beaches and Private Swimming Pool.
LUNCHES, DINNERS, TEAS

Something New in Garden Ornaments, Birds, Dogs, Cats, Squirrels
The Pet Shop
Phone G 5721 1419 Douglas St.

!!!
Attractive rates by day, week or month. 4 large reception-rooms and sunroom. A club-like home. WINDERMERE HOTEL, 716 Courtney Street. G 4194.

Pantorium Dye Works of Canada, Limited
Fort and Quadra Empire 7156
Spradlin's Permanent Mothproofing
Leather Shoes and Coats Dyed Any Color

Lifetex Bathing Caps
Last 5 Years
The thinnest, strongest cap made. Their thinness protects the most delicate hair wave.
Assorted colors—80c and 90c
MacFarlane Drug Co.
Cor. Douglas and Johnson Sts.

Garden Party
"WINDYHAUGH"
WEDNESDAY, JULY 12
Auspices Victoria Ladies' Choir
ADMISSION 10c
Part Proceeds to Solarium

An Oil Burner
installed in your kitchen range from
$39.50
The convenience of gas, with the economy of oil.
See Our Display
Minty's Ltd.
Yates Street, Near Vancouver

Under Distinguished Patronage of His Honor the Lieutenant-Governor and Mrs. J. W. Fordham Johnson
Garden Party
At "MOUNT JOY"
(By Kind Permission of Mr. and Mrs. F. B. Pemberton)
Friday, July 14, at 2 P.M.
For Benefit of
Kitsilano Boys' Band
Admission, 10c
Take No. 6 Car to Terminus, grounds are short distance along Foul Bay Road

NEW FURNITURE FOR OLD
Inquire About Our Trade-In System
PHONE E 9920
Our Appraiser Will Call
HOME FURNITURE CO.
825 Fort Street Phone E 9921

Watch Our Windows
For Real Value in Our
JULY SALE
Starting This Week
B.M. Clarke
711 Yates Street

SAFEWAY STORES
DISTRIBUTION WITHOUT WASTE
TUESDAY, JULY 11

Oxydol	Large Pkt.	19c
Shinola Wax	1-Lb. Tin	20c
Nalley's Pickles	Jar	19c
Crackers, Red Arrow	Pkt.	16c
Spring Lamb Chops	Lb.	22c
Stewing Veal	Lb.	8c
Spring Chickens	Lb.	28c

SAFEWAY STORES, LTD., 706 Fort St.

English Prams

OUR LEADER, $21.25
Standard Furniture Co.
737 YATES ST.

Brentwood College
RESIDENTIAL SCHOOL FOR BOYS
(Ages 11 to 18)
NEXT TERM OPENS SEPTEMBER 13
Reduced Fees
For Particulars Apply M. H. ELLIS, B.A., Headmaster.

"The Challenge of Love"

By WARWICK DEEPING

CHAPTER XLIII

The same evening Burgess appeared in his Sunday clothes at Josiah Crabbe's. The man was frightened. A sense of insecurity had chilled his ardor. Crabbe was amused.

"There's that cottage of mine waiting for you."

"I'm fearing, sir, I mayn't get the work as I did down yonder."

"That's it, Burgess, that's it. Twopence halfpenny for the rights of man! We lie snug in our pockets, and let liberty lie in the gutter! Don't you worry, my man, don't you worry."

"Right's right, Mr. Crabbe, but when a man's got a family——"

"You won't be worse off up here, Burgess. Don't be a fool, and don't whine. I don't like whining."

* * *

Cobbler Burgess' cottage in George Lane had another tenant, and this appeared to be the sole result that could be attributed to the protest he had lodged with the Navestock Board of Guardians. No one seemed interested in the matter, and whatever Dr. Threadgold may have thought of Turrell's cottage property and the state of the stable yard adjoining George Lane, the cynical persistence of the old conditions suggested either that Threadgold had thought it best to have no opinions, or that he had had no success in stating them. Someone had thrown a stone into a stagnant pond, and the ripples appeared to have died down. Josiah Crabbe, the man of property, knew otherwise. Men whose interests have been threatened are very sensitive. Even an abortive attack leaves them uneasy. They do not forget.

He had to hold Editor Boxall back by the collar.

"Wait a few weeks, and we'll give them another dig, just when they are beginning to settle down comfortably. In birthing a boy, Boxall, you shouldn't lay it on too fast. Give him time to think between the strokes, and to wonder when the next is coming. That was just a rap to begin with."

* * *

It was late October, and the yellow leaves were falling from the Lombardy poplars on the road near Josiah Crabbe's house. At Eve's Corner, Mrs. Sarah Loosely went to and fro in Wolfe's sitting-room, a busy primness on her mouth. Visitors were to be there to tea, and the lace doylies on the dishes took an immense amount of delicate attention. She was indefatigable over trifles, and everything had to be geometrically arranged. The spoons in the saucers were made to trail their handles in the same exact line. It had been said that Heaven would have to be the perfection of tidiness, or Mrs. Loosely would not consent to remain there. Palm branches would be sloped like muskets on parade, halos tilted at precisely the same angle.

Wolfe was busy in the coach-house, diving into the deeps of a monster hamper. Yellow straw and wisps of paper lay piled about, and files of bottles, green and blue, stood crowded like a mob along one wall. He was unpacking drugs that had arrived that morning from a firm of manufacturing chemists whom Josiah Crabbe had recommended.

His brown hands were groping in the bottom of the hamper when the door-bell rang. The clinking together of two bottles at the same moment masked the sound from him. There were greetings under the white Georgian porch between Mrs. Loosely and two visitors.

"Well, Sarah, it is a long while since I saw you. You don't look a day older."

"I don't feel it."

"Here's Jess, getting long in the legs."

Mrs. Loosely pecked at Jess' cheek.

"You are getting quite grown up, my dear!"

Jess laughed. Mrs Loosely put it as though growth was a new and amazing phenomenon.

"Mayn't I grow? I'm seventeen."

"You ought to have your hair up."

"Oh—bother!"

"Mr. Wolfe's not expecting you till four."

"We came in early Sarah, and I shopped quicker than I thought I should."

"He's head over ears in a hamper in the coach-house. Never knew such a gentleman to do things for himself. And as considerate as a curate."

Jess mouthed her scorn.

"Curate! Let's go and catch him at it, Mother. I'll leave the basket here in the hall."

So Wolfe was caught still groping in the hamper, his back towards the house, and the late October sunlight streaming in upon the yellow straw.

"You are a nice man to ask visitors to tea!"

He found the glowing, mischievous face of the girl setting off the maturer amusement of the mother.

"Hallo! I didn't expect you yet."

"I'm going to have a chat with Mrs. Loosely, John."

"What a mess you are making!"

"Mess! Nothing could be more orderly. Look at those bottles."

This was Jess' first visit, and she had to be shown all that Wolfe had to show. She was a partisan from head to heel, taking things passionately to heart. Wolfe may not have seen the girl's pride in all that concerned him, but her mother saw it, and smiled with her wise blue eyes. Jess was ready to turn Mrs. Loosely's house upside down in her enthusiasm, even to oust the good lady, and see Wolfe in full possession.

The door bell interrupted tea and there were voices in the hall. Someone was shown into the room on the other side of the passage. Mrs. Loosely appeared with an air of importance.

"Mr. Flemming wants to see you, sir."

"What, the rector?"

"Yes."

Jess flushed up sensitively.

"There! Isn't that just splendid! You must go, John. Don't let us be in the way. We can look after each other."

Wolfe found Robert Flemming standing with his back to the big gilt-framed mirror that hung over the mantelpiece in Mrs. Loosely's parlor. Flemming, like Wolfe, looked too big for this little bric-a-brac world, a human-headed Assyrian bull stranded in some curio shop with his head six inches from the ceiling.

"Good afternoon, Mr. Wolfe. I have come to call on you in your new quarters."

"Please sit down, Mr. Flemming."

The rector looked for a chair, but some vague prejudice kept him standing. An attitude of mind that approached the apologetic was absolutely new to him. It was like preaching in a strange language.

"You find yourself comfortable here?"

"Very."

Flemming himself was big with discomfort.

"I may as well tell you at once, Mr. Wolfe, why I have come to call on you. The fact is, I have been thinking over that conversation we had some time ago. I don't know that I am altogether easy in my mind."

Wolfe's heart went out suddenly to the older man. There was a laboring of the heavy wheels of Flemming's mind. His handsome face had an expression of doubt, and of distress.

"Won't you sit down?"

"I can talk better standing."

"You are referring to the talk we had on the health of the town?"

"Yes."

Wolfe leant one shoulder against the window casing. Flemming was like a man trying to walk in deep mud, and Wolfe felt a desire to stretch out a hand to him.

"I shall only be too glad to give you any information. But as things stand——"

Flemming's eyes turned to him expectantly.

"Ah, that's where I feel my difficulty. My impression is that there is an aggressive and bellicose spirit at work in the town."

Wolfe's mouth grew sterner.

"I think I told you, sir, that there are times when a man must fight."

"Then you allow——"

"I allow that I am against all compromise, and that there is a certain public spirit growing here that means to force reform."

"A few Radicals, eh?"

"I don't think you ought to put it that way. Besides, such a taunt cuts back."

"You are right; I withdraw. But are you determined to be bitter? I say bitter—because—well, it's human nature."

"It is not bitterness with me, but I can assure you it is war, if that is what you wish to know."

(To Be Continued)

"You are a nice man to ask visitors to tea!" Jess chided.

Kind Lady: "Why are you crying, little boy?"

"Boy: "I've lost sixpence."

Kind Lady: "When did you lose it?"

Boy: "This afternoon, and mother has sent me out again to look for it. She says if I can't find it, fourpence would do."

The Daily Cross-Word Puzzle

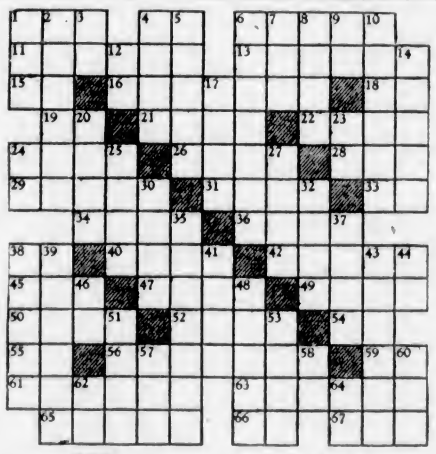

DOWN

1—Jewel
4—Pronoun
6—Piles
11—Flows slowly
13—External remedy
15—French conjunction
16—Small bird
18—Bone
19—Belonging to
21—Toy
22—Tunes
24—Herb genus
26—Conspiracy
28—For shame!
29—Piece of meat
31—Cows
33—By
34—Scraped linen
36—Sailor
38—Musical note
40—Noose
42—In music: Slow
45—City in Finland
47—Stepped
49—Wharf
50—Orchestra
52—Digits
54—River of Europe
55—Like
56—Charms
59—To act
61—Grammatical term
63—Anchored
65—Freshet
66—Symbol for samarium
67—Mother of Peer Gynt

DOWN

1—Turn right
2—To obtain by threats
3—Greek letter
4—Flock
5—To block legally
6—Consecrates
7—Age
8—East Indian coin
9—3.1416
10—Slag
12—To act
14—Item of property
17—Cooking pot
20—Combustible material
23—Whether
24—While
25—Armor
27—Small duck
30—Nautical mile
32—To strike
35—Great pain
37—Tour
38—Jacob's father-in-law
39—Lowers
41—Table game
43—Stone nodules
44—Conjunction
46—Concerning
48—Judges
51—Facts
53—Portico
57—Encountered
58—Thus
60—Poem
62—Aloft
64—Sun god

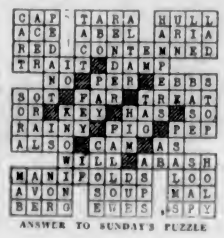

ANSWER TO SUNDAY'S PUZZLE

In The MOVIES

"Three's a crowd," doesn't apply when the "third" party is AROMINTS. Take 'em with you!

AROMINTS
MILDER—RICHER

MANY WISH TO JOIN CARAVAN

Twenty-Seven Persons Already Stated Desire to Motor to Chicago

Response to the proposal of the Victoria Automobile Club to organize a motor caravan to journey to the Century of Progress Exposition in Chicago, and visit many points of interest both in Canada and the United States, is proving extremely satisfactory, and the number of inquiries already received from persons wishing to go, would indicate the trip will prove a popular one.

"Already twenty-seven persons have expressed a desire to join the party and it is expected that during the next week a sufficient additional number will enroll to provide the necessary guarantee that this unique expedition will be a success. Owing to the necessity of confirming hotel and other reservations at points of interest on the tour, applications for membership in the caravan should be made immediately," says R. R. Webb, club secretary, who will conduct the tour.

ATTRACTIVE FEATURE

A factor in the programme which is proving especially attractive is the flat inclusive fee, providing as it does an assurance of the cost of one's holiday before starting. Many motorists hesitate to embark on extended tours alone, owing to uncertainty regarding cost and possibility of difficulties on the road. The plan of the auto club tour, however, eliminates these anxieties, as the flat fee embraces all operating costs of automobiles, including gasoline, oil and grease, hotel expenses and meals, admission to the fair and sightseeing trips in Chicago. Arrangements have also been made for a substantial personal accident policy to cover each member of the caravan, according to Mr. Webb.

"We will take advantage of every opportunity of giving publicity to Victoria and British Columbia while en route to the World's Fair, and at Chicago," Mr. Webb said. "This tour will undoubtedly make citizens of the United States 'British Columbia conscious,' and I look forward to a greatly increased tourist trade for next Summer," Mr. Webb concluded.

The roadmaster, riding along on the train, sent a telegram to the section foreman which read as follows: "Grass and weeds accumulated around bridge 365-M. Burn."

In a short time the roadmaster received a telegram from the section foreman: "Bridge 365-M burned."

Kitsilano Boys' Band Will Play

Under the distinguished patronage of His Honor the Lieutenant-Governor and Mrs. J. W. Fordham-Johnson, a garden party will be held on Friday afternoon at "Mount Joy," the home of Mr. and Mrs. F. B. Pemberton, Foul Bay Road, in aid of the Kitsilano Boys' Band. The purpose of the function is to assist the boys to finance their trip to Chicago next month, when they plan to enter the international contest for world championship honors in the junior band class.

At the garden party the band will be in attendance, and will provide the music. There will also be vaudeville entertainments, conjuring, Punch and Judy shows, dancing, and all kinds of games and competitions. The party will open at 2 o'clock, and continue until 8. Afternoon teas and a cafeteria supper will also be served.

Traffic Officer No. 3 arrested a youth who claimed to be a college student . . . but when they searched him they couldn't find a single magazine subscription blank on him.

HBC

Results of the Treasure Chest Contest

The Five Articles in the Chest Were:

No. 4 — Gent's Broadcloth Shirt.
No. 5 — Engraved Silver Bracelet.
No. 7—Crown Derby Cup and Saucer.
No. 8—Electric Clock.
No. 20 — Silver-Plated Berry Spoon.

Over a thousand estimates were submitted—but no person estimated all five articles correctly.

Two contestants estimated four of the articles—the first being received from

MISS JOAN WATTS,
1566 Yale Street,

to whom a consolation prize of a merchandise scrip for $10.00 has been awarded.

The second was submitted by

MRS. EDITH A. CAMPBELL,
2737 Satellite Avenue,

to whom a merchandising scrip for $5.00 has been awarded.

Hudson's Bay Company.
INCORPORATED 2ND MAY 1670.

HBC GROCETERIA
CARRY AND SAVE

Shop at "The Bay" the New Way—the Better Way
Orders Carried to Your Car—Look for These Specials in Sections 11 and 15

EXTRA SPECIAL
Herseshoe Brand Salmon, ½'s, 2 tins for 29c
Memba Pectin, per pkt. 13c
Rubber Rings, per pkt. 6c
Sugar, Finest B.C. Granulated, Cotton or paper bag, 10 lbs. for 78c
20 lbs. $1.50
Certo, For Better Jams and Jellies. Special, bottle 27c
Rosella Peaches and Apricots, 2's, per tin 18c
2 tins for 35c
Rink's British Pineapple, 2s, per tin 14c
2 tins for 25c
Sunlight Soap, Large carton for 17c
Libby's Prepared Mustard, 9-oz. jar 10c
½ lb. Cooked Ham, sliced, and 1 packet Potato Chips for 25c
2 Pkts. Imersall Malted or Cream Cheese 25c
Ayrshire Bacon, Sliced, lb. 16c
Back Bacon, Sliced, lb. 24c
Shamrock Lard, per lb. pkt. 10c
Bread, Milk-made, white, brown or raisin, 16-oz. loaf for 5c
Libby's Tomato Juice at 3 tins for 25c
Libby's Park and Beans, 2½'s, 2 for 25c
Libbys Canned Beef, 1's, 2 tins for 25c
Tea, Hudsonia Blend, at, per lb. 35c
3 lbs. for $1.00

Phone, It's Quick! Free Delivery
HBC SERVICE GROCERIES
Empire 7111

Pure Food Supplies at Lowest Possible Prices
Free Delivery

SPECIAL, 9 TO 12 ONLY
Shoulder Picnics, Sweet Pickled, H B C Quality, per lb. 10c
Side Bacon, Our Special, at, per lb. 19c
Ham, Smoked Boneless, Sliced, per lb. 28c
Ayrshire Roll, Sliced, lb. 25c
Narth Star Hams, Whole or half, per lb. 23c
Cheese, Ontario Prime, lb. 28c
Chateau, Plain or Pimento, per packet 14c
B.C. Sweet Cream Butter, 3 lbs. for 75c
Local Fresh Eggs, Extras, 3 dozen for 78c
Jellied Ham, Our Own Make, per lb. 15c
Liver Sausage, per lb. 18c
Baked Ham, Delicious flavor, per lb. 38c
C. & B. Condensed Vegetable Soup, 2 tins for 19c
Libby's Tomato Ketchup, 12-oz. bottle 15c
C. & B. Malt Vinegar, Large bottle 26c
Libby's Park and Beans, 1's 8c
Nabob Lobster, ½'s, tin 25c
Dinina Car Sardines, 3 tins for 25c

BAKERY SPECIALS
Monte Carlo Layers, each, 21c
Pastries, per dozen 29c

CANDY SPECIALS
Assorted Nut Fudge, ½ lb. 15c
Assorted Chocolate Drops, ½ lb. for 12c
Aylmer Orange Marmalade, 4-lb. tin, Special 42c
Fig, Black or White, 4 lbs. 23c
Seal of Quality Jelly Powders, 4 packets for 23c
Nabob Grapefruit and Orange, per tin 19c
3 tins for 55c
Rosella Bartlett Pears, 2½'s, per tin 26c
Frankford Peaches, tin 16c
3 tins for 45c
Royal Crown Laundry Soap, 6 cakes for 22c
Old Dutch Cleanser, tin 10c
Royal Crown Washing Powder, Large packet 18c

HBC Quality Meats
Chops and Steaks

Sirloin and T-Bone Steaks, 2 lbs. for 45c
Pork Chops and Veal Cutlets, 2 lbs. for 45c
Stewing Steaks, 2 lbs. for 25c
Minced Steaks, 2 lbs. for 25c
Stewing Beef, 2 lbs. for 25c
Rib Lamb Chops, 2 lbs. for 45c
Corned Beef, for picnics, 3 lbs. for 25c

SPECIAL FOR TODAY
2,000 Lbs. of Roasting Beef.
Per lb. 9c

Quality Food Markets, Lower Main Floor—H B C

Remnants of Drapery Fabrics Half Price

Scores and scores of pieces! Useful sizes for every purpose—celanese silks—silk nets, cotton nets, Madras, drapery silks, casement cloths, linens, etc. All marked at half price for today!

Third Floor—H B C

Hudson's Bay Company.
INCORPORATED 2ND MAY 1670.

JULY—THE MONTH OF SALES

New York's Latest Fad!

Linen and Pique Swagger Coats
$3.75

You'll be wearing them morning, noon and night—for these swagger length Coats of linen and pique are smart companions for almost any outfit! They're fashioned with fitted waist lines—full shoulders—novelty cape shoulders—tucked sleeves and fancy pockets, in white, blue and gold. Sizes 14 to 20.

Pique Jackets
and Linene Swagger Coats

These are dashing little sleeveless Pique Jackets, with wide cape shoulders and belts—also Linene Swagger Coats, with smart pockets. You'll find them in white, blue or yellow—sizes 14 to 20 ..... $2.95

Smart Pique Ensembles

These sleeveless pique frocks with pleated skirts are trimmed with the figured material which fashions the jacket! Extremely smart for Summer wear! Shown in orchid, red, brown, green, sky and navy. Sizes 14 to 20 ..... $2.95

Special July Purchase!

Seamless Elastic Step-Ins

They are as light as they are cool—and will give with every movement of the agile body! Yet, they support and mould, with the least restraint—and at this attractive pricing you'll want this extra garment for the Summer season! They wash just like a handkerchief, and come in small, medium and large sizes $1.95

200 Crepe de Chine Sets
Slips and Teddies

You may choose the separate garments or the set—all in matching laces! Smooth-fitting bias-cut slips—dainty lace-trimmed brassiere and pantie sets or teddies with lace and motif trimmings. White and pastel shades—all sizes $1.95

Second Floor—H B C

180 Pairs Celanese Silk Hose

Settle your hosiery problem for daughter and yourself, now! Smart, dull-finish silk-to-top Hose, in a lovely group of new shades and all sizes 49c

Main Floor—H B C

500 YARDS FINE WASH FABRICS

Including Colored Piques, Novelty Cotton Tweeds, Cordelaines, Leno Knits, Printed Linens and others. All fast colors—36 inches wide. Values to 79c 49c

1,500 YARDS MESH SUITINGS AND PRINTED LINENES

A wonderful value at this price! Mesh Suitings in shades of white, eggshell, saxe and maize. Linenes in many smart printed effects. Fast colors; 36 inches wide 19c

200 UNBLEACHED SHEETS

Made from a cotton that will give splendid wear—size 80 x 90—buy now, before advance in prices! Each 97c

HEMSTITCHED PILLOW CASES

Fine Textured Pillow Cases, finished with attractive hemstitched ends; 42 inches. A remarkable value at 29c

PASTEL WOOL BLANKETS

Satin-Bound Pastel-Colored Wool Blankets, in rose, blue, green, mauve and gold. Size 60 x 80. Each $3.50

Main Floor—H B C

Boys' Two-Knicker Suits
Regular $5.95 and $7.95
$2.95

Smart Tweed Suits, with coat and two knicker pants—ages 5, 6 and 7 only! Be on hand today at 9 A.M. sharp! No telephone or C.O.D. orders!

Boys' Blouses

Strong Broadcloth Blouses, made for hard wear, and designed in many contrasting stripe effects. Ages 6 to 12 years. Today 69c

Men's Polo Shirts

Sharply reduced for today! Mesh and Rayon Polo Shirts, in a wide selection of colors! Be here at door opening for this extraordinary value! 59c

Main Floor—H B C

IT PAYS TO BUY AT "THE BAY"

Noted Novelist Passes in London

LONDON, July 10 (AP).—Anthony Hope Hawkins, famous under the pen name of Anthony Hope, died here Saturday.

Sir Anthony Hope Hawkins, born February 9 1863, in London, was widely known for his romances, among the most popular of which were "The Prisoner of Zenda," "Rupert of Hentzau," "Tristram of Blent," "Quisante," and "Double Harness."

The author was knighted in 1918.

The novelist was educated at Oxford, and later was called to the bar.

Father — Now, you girls have talked for an hour about the new dresses you are going to have. Can't you think of something of a higher order to discuss?

Girls—Yes, dad. We're going to take up hats now

FOUR SENTENCED TO DEATH FOR MURDER

PORT OF SPAIN, Trinidad, July 10 (CP).—Four men were sentenced to death at the criminal assizes Saturday, for the murder of Millicent Boyce, pretty St. Joseph domestic, whose body drifted ashore late in May.

The condemned men were arrested several days after the murder, which occurred at St. Andrew, May 19.

TAYLOR AND TODD QUALIFY IN CANADIAN GOLF

Averill's Triple In Twelfth Gives Cleveland Victory

Long Drive by Outfielder Sends Washington Down to 3-2 Defeat—Yankees Slice Lead of Senators With 10-6 Verdict—Pirates Win

AMERICAN LEAGUE

WASHINGTON, July 10 (AP).—Propelled by a triple from the bat of Earl Averill, Willie Kamm scampered across the plate in the twelfth inning of a hard-fought pitchers' battle today between the first-place Washington Senators and Cleveland Indians to give the visitors a 3-2 victory.

	R.	H.	E.
Cleveland	3	8	1
Washington	2	10	1

Batteries—Harder and Spencer; Stewart, McAfee, Russell and Sewell, Berg.

Big Rally Wins

NEW YORK, July 10 (AP).—Taking advantage of two costly errors by Bill Rogell and Charley Gehringer, New York Yankees today drove through Detroit Tigers' shattered defence for nine runs in the eighth, and a 10-6 victory in the fifth and deciding game of the series.

	R.	H.	E.
Detroit	6	12	2
New York	10	9	2

Batteries—Fischer, Hogsett and Hayworth; Brown, Moore and Dickey, Jorgens.

Divide Twin Bill

PHILADELPHIA, July 10 (AP).—Two well pitched games, one by Bob Grove, and the other by Milton Gaston, gave Philadelphia Athletics and Chicago White Sox an even break in today's doubleheader.

With Grove turning in his thirteenth victory of the season in a hurling duel with Sam Jones and Ted Lyons, Athletics won the first contest, 3-2 in eleven innings, when Ed Coleman cracked out a home run. Gaston held the Athletics to three hits, all in the sixth inning, as the Sox accounted for the nightcap, 7-1.

First game—	R.	H.	E.
Chicago	2	12	0
Philadelphia	3	10	2

Batteries — Jones, Lyons and Grube, Berry; Grove and Cochrane.

Second game—	R.	H.	E.
Chicago	7	8	0
Philadelphia	1	3	3

Batteries—Gaston and Berry; Oliver, Freitas and Cochrane.

Browns in Victory

BOSTON, July 10 (AP).—St. Louis Browns put over an eight-run rally in the second inning today to beat Boston Red Sox, 9-5, in the final game of their four-game series. The visitors took three of the four games. Stiles went the distance for St. Louis after a wobbly start.

	R.	H.	E.
St. Louis	9	8	1
Boston	5	7	3

Batteries—Stiles and Shea; Andrews, Kline, Welch and Ferrell.

NATIONAL LEAGUE

PITTSBURGH, July 10 (AP).—Freddy Lindstrom's big bat, silent for weeks, boomed into action today to give Pittsburgh Pirates a ninth-inning 3-2 triumph over Philadelphia.

With two out and three on bases, the big outfielder stepped to the plate in the final frame and banged out a single to send Gus Suhr home with the winning run

	R.	H.	E.
Philadelphia	2	7	1
Pittsburgh	3	7	2

Batteries—Ley and Davis; French and Picinich.

INTERNATIONAL LEAGUE

Newark 1, Rochester 6.
Jersey City 5, Toronto 6.
Albany 14, Buffalo 8.

SUNDAY'S RESULTS

American League

Washington 3, Cleveland 2.
New York 11-7, Detroit 7-6.
St. Louis 0-9, Boston 4-2.
Only games scheduled.

National League

Chicago 4-2, New York 0-1.
Boston 3-3, Cincinnati 2-1 (first game, ten innings).
Brooklyn 8-0, St. Louis 6-2 (first game, eleven innings).
Only games scheduled.

International League

Baltimore 2-10, Montreal 3-3.
Newark 5-3, Rochester 4-2.
Albany 7-17, Buffalo 4-3.
Others not scheduled.

Coast League

Portland 11-4, Seattle 9-3.
Los Angeles 10-3, Missions 4-5.
Sacramento 0-6, Oakland 1-5.
Hollywood 12-4, San Francisco 9-5.

BELIEVE IT OR NOT - - - - - - - By Ripley

EXPLANATION FOR SUNDAY'S RIPLEY CARTOON

Primo Carnera Is 9,950 Feet High—In Valsesia, Province of Novara, Italy, about four hours from Alagna, there are the two Carnera mountain peaks (i due picchi Carnera), the principal peak, or il (picco) Primo Carnera, rising to a height of 9,950 feet. The mountain is entirely unrelated to the pugilist, although the latter is often being referred to as the "Italian Man-Mountain."

The Paradox of the Aqueduct—In large aqueducts formula and practice tend to prove that the conduit will carry more water when only partially full than when full. Velocity and discharge will be at their maximum when the quantity carried approximates about 93 per cent of the full capacity.

Please address all queries to Cartoonist Ripley, c/o King Features, New York City, N.Y.

Two Victoria Boys Gain Select Group in Amateur Tourney on Mainland

Alan Taylor Has 80-74 for Total of 154—Jimmy Todd Shoots 81-76 for 157 Total—Steve Brynjolfson Loses Out in Play-Off—Black and Leonard Qualifyers

Continued from Page 1

tal cards of their youthful fellow-townsmen.

The amateur champion, Gordon Taylor, of Montreal, earned a chance to defend his title and the Earl Grey Cup, with two consistent rounds of 78. Taylor fought a stubborn putter throughout the day to gain a place among the thirty-two qualifiers.

Leading the Eastern contingent was the veteran Brantford, Ontario, shotmaker, John Lewis, who returned a 77 in the morning and a 75 in the afternoon for 152.

CAMERON QUALIFIES

Another prominent Eastern qualifier was Jack Cameron, Toronto veteran, who bowed to Taylor in the morning with a 74, but he faded badly in the second round and barely managed to save himself a place in the championship field with an 83 for 157.

BOBBY REITH

of Winnipeg, who won qualifying honors in the Canadian amateur golf tournament yesterday, at Vancouver, when he turned in cards totaling 147. Taylor played sound golf throughout, despite the heavy rain.

George Boeckh, of Toronto, and Harvey Day, Edmonton, earned title berths in a play-off with Steve Brynjolfson, of Powell River. These three men aggregated 158's.

Ed Innes and G. C. "Happy" Fraser, both of Montreal, and Fred Hoblitzel, of Toronto, were the only other Far Easterners to qualify. Chief among the victims of the brutal weather and heavily-bunkered course were Phil Farley, Toronto, one of the favorites; W. D. Taylor, Montreal; Frank Corrigan, Ottawa, member of the Quebec inter-provincial team, and his mate, Carroll Stuart.

Leading the United States contenders was a comparative unknown, Harry Givan, of Seattle, who rallied to equal par 72 in the afternoon for 150 aggregate to tie for sixth place with another British Columbian youngster, Jack Moryson, whose sub-par 71 was the best card of the day. It was equalled only by Gowan's afternoon effort.

VICKERS GETS IN

Prairie Provinces will be represented by Whit Matthews, Edmonton, former Alberta champion, Stew Vickers, of Calgary, present champion, and Bud Donovan, Winnipeg city titleholder. All the Saskatchewan entries fell by the wayside.

Givan led five other Americans into the title fight. Best known of these is Dr. O. F. Willing, of Portland, runner-up for the United States amateur crown in 1929 and one-time Walker Cup star. Dr. Willing was up in the morning with a 76, but weakened in the second eighteen holes to card a 79 for a 155 aggregate. Frank Dolp, of Portland, former Pacific Northwest and Western amateur king, saved himself time after time with a display of brilliant putting to return a 152 card. Albert "Scotty" Campbell, Seattle holder of the Pacific Northwest crown, barely qualified with 157. Dr. Cliff Baker, Portland, and Jack Finger, San Francisco, were also among the survivors.

B.C. HAS THIRTEEN

British Columbia, with far the largest representation in the tourney, placed thirteen men in the title race. Two Victorians, Alan Taylor, runner-up to Campbell in the Pacific Northwest ten days ago, and Jimmy Todd will represent the Capital City. The Interior will be represented by H. C. Nicholl, of Penticton. Vancouver's four runners-up and Moryson were joined by five of their fellow townsmen, James Bell, R. W. C. Hopkins, Mac O'Neil, "Dewey" Greatex and Cecil Colville.

B. L. Anderson, secretary of the Royal Canadian Golf Association, announced tonight the first match would be started tomorrow morning at 9:30 o'clock. Afternoon rounds are scheduled to begin at 2 o'clock. Play in the R.C.G.A. invitation tournament for non-qualifiers, will get under way in the morning at 11 o'clock.

THE SCORES

Final scores in the thirty-six-hole qualifying test follow:

A. Adair, Vancouver, 88-92—180.
L. Klein, Vancouver, 88-85—173.
Dr. J. H. Appleby, Vancouver, 86-81—167.
J. H. Eagell, Vancouver, 92-84—176.
A. McMillan, Vancouver, 86-81—167.
G. McIntosh, Vancouver, 84-82—166.
Jack Moryson, Vancouver, 79-71—150.
W. M. Marler, Vancouver, 106-95—201.
D. A. Hamilton, Vancouver, 86-82—168.
Fred Irwin, Kamloops, no card.
W. H. C. Huggett, Shanghai, 81-80—161.
M. L. Henderson, Vancouver, 90-80—170.
S. Griffis, Vancouver, 93-80—173.
D. Greatrex, Vancouver, 79-77—156.
A. Casselman, Vancouver, 81-85—166.
J. Duker, Vancouver, 81-85—166.
L. Davidson, Vancouver, 85-83—168.
R. H. Fortune, Salmon Arm, 91-92—183.
Frank Drum, San Francisco, 82-85—167.
Jack Mercer, Vancouver, 81-84—165.
Russell Case, Vancouver, 81-84—165.
H. O. English, Victoria, 82-84—166.
P. T. Cameron, Vancouver, 82-81—163.
A. Cleat, Vancouver, 81-81—162.
R. Jim Cameron, Vancouver, 89-84—173.
R. Cleat, Vancouver, 85-80—165.
W. Baldeston, Vancouver, 82-79—161.
George Cameron, Vancouver, 86-81—167.
J. L. Coles, Jr., Princeton, 86-85—171.
L. M. Lee, Edmonton, 81-77—158.
Steve Brynjolfson, Powell River, 81-77—158.
George Montgomery, San Francisco, 83-86—169.
H. Rendall, Vancouver, 84-78—162.
A. Lozo, Saskatoon, 86-83—169.
George Boeckh, Toronto, 77-81—158.
Alan Taylor, Victoria, 80-74—154.
Bud Donovan, Winnipeg, 77-77—154.
Paul Piggott, Seattle, 89-84—173.
R. Breckenridge, Toronto, 82-78—160.
Dr. Cliff Baker, Portland, 75-78—153.
Dick Moore, Vancouver, 76-73—149.
Ken Black, Vancouver, 75-74—149.
Frank Dolp, Portland, 78-74—152.
Otto Anderson, Saskatoon, 86-85—171.
Bob Bone, Vancouver, 84-87—171.
Ralph Young, Saskatoon, 87-82—169.
Fred Hoblitzel, Toronto, 78-76—154.
Jack Finger, San Francisco, 76-78—154.
Bobby Reith, Winnipeg, 75-72—147.
Albert Campbell, Seattle, 80-77—157.
J. G. Brown, Portland, 80-82—162.
C. C. Fraser, Montreal, 79-77—156.
Frank Corrigan, Ottawa, 77-85—162.
Cecile Coville, Vancouver, 77-76—153.
Ralph Whaley, Seattle, 80-79—159.
George Thomas, Vancouver, 80-77—157.
Stan Leonard, Vancouver, 72-77—149.
Phil Farley, Toronto, 88-83—171.
B. Hopkins, Vancouver, 83-80—163.
D. Randall, Victoria, 79-80—159.
James Bell, Vancouver, 77-76—153.
Whit Matthews, Edmonton, 78-76—154.

Continued on Page 11 Column 7

HORSESHOE PITCHING TO BE REVIVED

B.C. Championship Meet to Be Staged During Exhibition at Willows

Enthusiasts of the horseshoe-pitching game will now have the opportunity to follow the sport under official guidance. Such was the announcement made yesterday by Rotarian Percy Watson, who has worked hard for the past two years to gain local recognition for a game that is assuming international proportions. The Rotary Club sports committee is conducting the competition for pitching championship at the Victoria Fall Fair, September 11 to 16. The major trophy of this match will be a handsome silver cup, donated by The Daily Colonist, which is taking an active interest in the sport. In addition, there will be a number of substantial cash prizes for the different classes.

For the purpose of forming a Victoria and District Horseshoe Pitching Association a meeting will be held next Thursday night, at the Y.M.C.A., and all interested are invited to attend. It is hoped to combine all existing organized groups at different points of the Island. The growing interest shown in the sport is proved by the fact that over 140,000 enthusiasts are enrolled in different parts of the continent. At the Toronto Exhibition keen competition marked the play-off of the national championship matches.

Five pitches will be constructed at the Willows fair grounds, the concession already being obtained.

Marcel Rainville Will Take Part in Canadian Tourney

MONTREAL, July 10 (CP).—The Province of Quebec Lawn Tennis Association will send Marcel Rainville, diminutive French-Canadian member of the Dominion's Davis Cup team and ranked No. 1 in Canada last year, and Laird Watt, twenty-year-old provincial singles champion, to Vancouver to participate in the Canadian championships July 31-August 5, it was announced here today. In the provincial tournament, which concluded Saturday, the young college star defeated Rainville in the five-set singles final.

Burnside Wins Lawn Bowling From Nanaimo

Burnside Lawn Bowling Club captured an exhibition match from Nanaimo representatives over the week-end on the local greens. In the men's fixture, Burnside won by a 218-202 score, while the local fair sex captured a 50-35 decision from the Up-Islanders. Scores follow, with Burnside skips named first:

F. Harman 45, C. Marsh 40.
C. Goodwin 35, W. Storrie 33.
W. Washington 30, A. Baker 31.
G. Vallanee 29, D. Ewens 28.
A. Stewart 28, A. Honeyman 25.
J. Mercer 28, A. Bennett 28.
W. Davidson 23, J. Dixon 17.

Women's Game

Mrs. F. Holmes 30, Mrs. Whitelaw 20.
Mrs. S. Clarke 20, Mrs. Dixon 15.

TWO TIED AT HEALS RANGE

Sergeant J. H. Regan, of the Canadian Scottish, and E. Shosbree, of the 5th Regiment, shot brilliantly Saturday afternoon at the Heals Range to finish in a tie for top honors in the weekly meet of the Victoria and District Rifle Association, with scores of 101 out of a possible 105. D. Macdougall, of the Scottish, was a close second with a score of 100, while Major Fred Richardson and Captain Dave Fyvie finished with 98's.

Scores follow:

5th Regiment—	200	800	900	T
E. Shosbree	31	35	35—	101
Major F. Richardson	32	33	33—	98
Capt. G. Pauline	31	33	30—	94
Miss G. Spencer	30	32	29—	91
Capt. Robinson	25	31	34—	90
Capt. B. J. Gadsden	31	29	30—	90
C. R. Carr	33	30	25—	88
F. R. Sarsison	28	34	35—	97
Sgt. F. V. Richardson	26	27	26—	79
S.-M. A. Rudge	32	14	29—	75
Canadian Scottish—				
Sgt. J. H. Regan	34	35	32	101
D. Macdougall	33	34	33—	100
Capt. D. Fyvie	30	33	35—	98
L.-Cpl. J. Moore	33	32	32—	97
Major G. Holland	33	33	31—	97
Pte. T. Thorburn	31	31	32—	94
Bdsmn. F. Drysdale	30	31	32—	93
Capt. D. O. Thomas	33	31	27—	91
Sgt. A. E. Ashe	31	24	35—	90
C.Q.M.S. C. Coutts	26	32	32—	90
Mrs. C. H. Rayment	33	29	28—	90
Pte. A. W. Evans	29	27	33—	89
Sgt. C. Coutts	29	33	27—	89
Bdsmn. I. Culross	30	32	27—	89
Capt. W. E. Tapley	31	32	25—	88
Lieut. B. H. Lamont	25	26	31—	82
Sgt. G. Walker	29	29	29—	87
Sig. L. L. MacKay	29	29	29—	87
L.-Cpl. H. L. Alexander	26	25	26—	77
Sig. J. H. Regan	30	25	24—	79
Sig. G. E. Knieht	29	30	20—	79
Sig.-Gen. J. S. Dunbar	29	33	16—	78
Sgt. J. S. Fox	25	26	26—	77
Bdsmn. C. Robins	26	23	27—	76
Garrison—				
Q.M.S. I. W. H. Wood	32	35	32—	99
Q.M.S. W. R. McKay	33	31	31—	95
Q.M.S. A. E. Evans	31	31	32—	94
Cpl. J. Pringle	29	31	33—	93
Cpl. C. Rasmussen	30	33	30—	93
Q.M.S. J. Kennedy	29	32	31—	92
Pte. Glendinning	27	35	27—	89
Lieut.-Col. H. F. G. Letson	29	31	31—	91
Major W. G. Colquhoun	30	33	28—	91
Pte. G. L. Evans	26	33	29—	90
Cpl. J. S. Falconer	28	31	27—	86
Lieut. G. A. Townsend	32	29	25—	86

Remember When

(Twenty-Five Years Ago)

Manager Wille and his Victoria baseball squad is already for the exhibition fixture against the strong Bellingham nine this afternoon, at the Oak Bay Park. The local boys have been training hard and expect to take the measure of the Americans. Victoria will line up as follows: Surplice, pitcher; Robertson, catcher; Russ, first base; Plummer, second base; McQuade, shortstop; Lang, third base; Wattelet, left field; Blaney, centre field, and Northcott, right field. The game will start at 3 o'clock and ample cars will be supplied by the tramway, so there will not be any delay in bringing the crowd back to town after the fixture.

The younger element were in their glory yesterday in the Victoria Tennis Club championships, on the Belcher Street courts, when the Todd brothers, William and Ernie, took the measure of Harry Pooley and Bernie Schwengers in the men's doubles, 9-7, 6-3. The win was one of the biggest surprises of the tourney to date. The youngsters played brilliantly and won the first set after a thrilling exchange of shots. Miss M. Pitts, defending champion, will meet Miss Violet Pooley in the final of the Flumerfelt Cup.

Oak Bay defeated Beacon Hill by an 8-to-7 score in the Junior Baseball League, last night, on the latter's home grounds, after one of the best exhibitions of the season. Beacon Hill led up to the sixth inning, when some costly errors allowed their opponents to score three runs. No more runs were scored until the ninth inning, when Chungranes crashed out a three-bagger with two men on, to bring Beacon Hill within a run of Oak Bay. However, Tom Gravlin, Oak Bay pitcher, bore down and fanned the next two men with a variety of curves, to give Oak Bay victory.

Two Victoria cricket matches will take place today. The Victoria Golf Club eleven will abandon their drivers, putters and the usual run of clubs in favor of the cricket bat and play the Victoria eleven at the Jubilee Hospital grounds, while members of the Pacific Club will forsake the billiard table and meet the Albions at Beacon Hill Park. Both matches will commence at 10:45 o'clock.

Keen competition exists in the American and National Baseball Leagues as the teams swing into the last half of the pennant races. In the National, Chicago is out in front by a narrow margin, with Pittsburgh and New York right on their heels, while St. Louis and Detroit are tied for top berth in the American League. Cleveland, Chicago and Philadelphia are within striking distance of the joint leaders. Spokane is heading the Northwestern loop, while Los Angeles is on top in the Coast League chase.

LOCALS WIN FROM DUNCAN

Victoria Tennis Club Defeats Up-Islanders in Friendly Match

DUNCAN, July 10.—A team of twelve players from the Victoria Tennis Club defeated Duncan in a friendly all-day match here yesterday. In the men's singles honors were divided, each side winning three matches, but Victoria women were too strong for the locals, winning four and a half to one and a half. The men's doubles were two to one in favor of the home team, but again the Victoria women were successful in winning three matches to nil. Complete scores, with Victoria players named first, follow:

MEN'S SINGLES

D. Campbell beat W. E. Corfield, 6-3, 6-2.
R. Hocking beat N. T. Corfield, 6-1, 6-4.
D. Williams beat E. Leney, 6-3, 6-3.
N. Ley lost to R. Schwengers, 2-6, 7-5, 6-1.
C. H. Rayment lost to W. Forsythe, 6-1, 6-2.
H. B. Witter lost to A. Howe, 6-2, 6-4.

WOMEN'S SINGLES

Helen Campbell beat L. Greenwood, 6-0, 6-2.
Mona Miller and C. Clokie divided a match, 6-2, 4-6.
Doreen Swayne lost to E. Jones, 6-8, 6-4, 6-0.
Mildred Phillipson beat Flora Staples, 6-1, 6-0.
Jean Campbell beat L. Greenwood, 6-4, 8-6.
Peggy Horne beat Zita Allen, 6-8, 6-4, 6-2.

MEN'S DOUBLES

Campbell and Rayment lost to Leney and Schwengers, 6-1, 6-4.
Witter and Ley lost to Forsythe and Howe, 6-4, 6-1.
Hocking and Williams beat Corfield and Corfield, 6-4, 4-6, 7-5.

WOMEN'S DOUBLES

Helen Campbell and Mona Miller beat C. Clokie and E. Jones, 3-6, 6-1, 6-3.
M. Phillipson and Jean Campbell beat I and L. Greenwood, 6-2, 5-7, 6-2.
P. Horne and D. Swayne beat Mrs. Christmas and Mrs. Watson, 6-8, 6-4, 6-1.

MIXED DOUBLES

Campbell and Miss Miller beat W. E. Corfield and I. Greenwood, 6-3, 4-6, 8-6.
Rayment and Miss H. Campbell beat N. Corfield and C. Clokie, 6-4, 5-7, 6-4.
D. Williams and Miss Phillipson beat Leney and E. Jones, 4-6, 6-4, 6-4.
Hocking and Miss Horne beat Schwengers and Mrs. Christmas, 6-2, 2-6, 6-1.
Witter and Miss J. Campbell lost to Forsythe and Mrs. Watson, 2-6, 6-4, 2-6.
Ley and Miss Swayne beat Howe and L. Greenwood, 2-6, 6-4, 6-4.

NOTTS SCORE 153 FOR SIX WICKETS AGAINST INDIANS

NOTTINGHAM, July 10 (CP).—Nottinghamshire had scored 153 runs for the loss of six wickets at the close of play today in the cricket match with the West Indians which opened Saturday. The West Indians scored 314 in their first innings.

Do you swimmer in the country?

Boy—Miss Jones, you are very beautiful!

Lady—Thank you, Bobbie!

Boy—Oh, that's all right! Us Boy Scouts have to do one kind act every day.

British Columbia Rifle Meeting Will Start Today at Heals Range

SHARP reports of rifles of British Columbia's big field of high ranking marksmen will resound over Heals Range this morning, at 9 o'clock, thus marking the opening of the fifty-fifth annual provincial meeting of the association. The meet will continue all week with the Lieutenant-Governor's prize being the blue ribbon event. This match will be held in two stages, the final one being scheduled Saturday morning, followed by the distribution of silverware, the last event on the lengthy programme. Today's feature event will be the Westminster Corporation match, which will start at 9:30 and conclude an hour later. A strong delegation of rifle experts is here from Vancouver.

CARNERA'S CAREER - - - 2—Carnera's Comeback - - - - - - - *ALL PHOTOS*

Back to Italy—Carnera's surprise defeat at the hands of Jimmy Maloney ends his first American invasion. The Preem and his manager's return to his native Italy in October, of 1930, and the man mountain is welcomed home, a great hero. Carnera is shown with welcoming crowd in his home town

Whips Paulino—A bout with Paulino Uzcudun in Barcelona, Spain, is arranged. The pair meet and Primo is winner in ten rounds over the rugged Basque battler. Photo shows Carnera in his corner, just after the fight, anxiously awaiting the verdict of the judges as to who won.

In England—Primo's next stop is London, where, on December 18, Carnera knocks out Reggie Meen, British heavyweight hope, in two rounds. Meen is shown on the floor. After this bout Primo sails for America to again meet Maloney.

Next: First Sharkey Fight

SONS OF CANADA RALLY TO WIN CLOSE GAME

Canadians Defeat Tillicums 7 to 6 In Senior League

Jump Into Tie With Clubmen for Second Berth—Two Runs in Last of Final Frame Account for Victory — Tillicums Lose Art Chapman and Gibbons When They Collide

LEAGUE STANDING

	W.	L.	Pct.
Cameron's Lumber	8	4	.667
Tillicums	4	5	.444
Sons of Canada	4	5	.444
Slingers	5	7	.417

Next Game — Cameron's Lumber vs. Sons of Canada, Royal Athletic Park, tomorrow evening at 6:15.

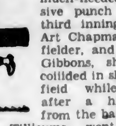

LOSING some of their much-needed offensive punch in the third inning, when Art Chapman, left-fielder, and Freddy Gibbons, shortstop, collided in short left field while going after a high fly from the bat of Bill Holman, Tillicums went down fighting with a patched line-up in last night's Senior Amateur Baseball League fixture with the Sons of Canada, losing out in the sixth and last inning, 7 to 6. It was a tough break for the youthful clubmen, as Chapman and Gibbons were forced out of the game when they were badly needed.

Going into the last half of the final canto, the Sons were one run down, but they came back fighting, and, when Wally Stipe let Doherty's grounder through his legs, allowing Shakespeare and Barnes to score, the ball game was over. Two men were out at the time of the error by Stipe, who was filling in at short.

It was far from a good exhibition of ball, a marked contrast to the game the same two clubs played last Wednesday, when the Tillicums won, 8-1. It was a mixture of good and indifferent ball. Johnny Craig, Sons' shortstop, had a poor evening, commiting four errors, before he was yanked in the sixth. Herb Doherty went in at Craig's place and Shakespeare took Doherty's place in right field.

Lloyd Jones traveled the route for the Tillicums, while Tommy Musgrave lasted for the Sons. Both twirlers were far from being at their best. Jones whiffed a couple and walked four, while Musgrave fanned half a dozen and gave three free tickets.

SONS TAKE LEAD

Gibbons' single sent Stipe home with the Tillicums' initial run in the first frame, while the Sons equalized in their half when Craig got a life on Fleming's wild throw to first and finally scored on Taylor's miscue of Doherty's grounder. The Canadians went into the lead in the third. Craig was safe on an error, was sacrificed to second by Barnes, and scored on Bacon's single and a wild pitch. Bacon came home on Doherty's single to deep short. At this stage, with Holman at bat, Gibbons raced away back into short left and Chapman was coming in at a great speed to take Holman's fly. The pair collided, Gibbons taking the ball as he went to the ground. Stipe rushed over from centre field and took the ball out of Gibbons' glove as he lay on the ground and held the runner on the base.

It was some time before Chapman came to, Gibbons being revived first. Chapman was escorted off, still dizzy, while Gibbons went to his position, but soon was heading for the dugout, shaking his head, and still feeling the effects. Muzz Patrick took Chapman's place and Ted Colgate went in for Gibbons. In the fourth Taylor scored, but Bacon circled the bases in the fifth for the Sons.

Hill, Jones, Fleming and Taylor crossed the plate in the sixth for the Tillicums, but the Sons squeezed through the tying and winning run in their half to take the battle after a close call.

BOX SCORE

Tillicums—	AB	R	H	PO	A	E
Fleming, 3b	3	1	1	1	1	1
Stipe, cf, ss	3	2	0	0	0	1
Taylor, 2b	4	1	3	0	1	1
Gibbons, ss	2	0	1	1	0	0
M. Patrick, cf	1	0	0	2	0	0
L. Patrick, rf	4	0	1	1	0	0
Moore, 1b	4	0	1	6	1	1
Chapman, lf	1	0	1	2	0	0
Colgate, lf	2	0	0	0	0	0
Hill, c	3	1	0	3	0	1
Jones, p	3	1	1	1	4	0
Totals	30	6	9*	17	7	5

*Two down when winning run scored.

Sons of Canada—	AB	R	H	PO	A	E
Craig, ss	2	2	0	1	2	4
Shakespeare, rf	0	1	0	0	0	0
Barnes, c	2	1	1	6	0	1
Bacon, 1b	3	2	1	6	0	0
Doherty, rf, ss	3	0	1	0	0	0
Holman, cf	3	0	0	0	0	0
Gandy, lf	2	1	1	0	0	0
Hilton, 3b	3	0	2	2	2	0
C. Campbell, 2b	3	0	0	3	0	0
Musgrave, p	3	0	0	0	6	0
Totals	24	7	6	18	10	5

Score by innings—

Tillicums	1 0 0 0 1 4—6
Sons of Canada	1 2 0 0 2 2—7

Summary

Two-base hits, Fleming; sacrifice hits, Hill, Barnes (2); stolen bases, Gibbons, Hill, Bacon (2); struck out, by Musgrave, 6; by Jones, 2; bases on balls, off Musgrave, 3; off Jones, 4; hit by pitcher, M. Patrick, by Musgrave; wild pitch, Jones (2); left on bases, Tillicums, 9; Sons of Canada, 7; umpire, McGregor. Time of game, 1 hour 36 minutes.

MANHOOD, HOW REGAINED

And All Urinary Ills of Men

TAKE OUR REMEDIES

Book on "How to Obtain True Manhood" and "Ills of Men," with testimonials and advice, in plain envelope. Free by Mail. Advise free.

For Appointment, Ph. Trinity 3515

ENGLISH HERBAL DISPENSARY, LTD.

1339 Davie St. Vancouver, B.C.

Established 10 Years in Vancouver

FLANNEL TROUSERS

Greys—Fawns

Extra Values

$3.50 $3.95 $4.50

20 to 23-Inch Bottoms

Price & Smith, Ltd.

614 YATES STREET

KOJI COPS FEATURE AT BRIGHOUSE

Burton Stables' Mare Wins Ladies' Handicap—Nellie Basil Surprises

VANCOUVER, July 10 (CP). — Coming through in the stretch with her customary end rush, Koji, speedy mare from the Burton Stables, came home in front of her field to win the Ladies' Handicap, feature event of today's racing programme at Brighouse Park, and chalk up her third victory of the current season.

Fair Lay, three-year-old owned by L. W. Kidd, Winnipeg, led from wire to wire to win the third race of the day.

Nellie Basil provided the surprise of the day to romp home in front in the fourth for the second consecutive time. Two-dollar nose ticket holders received $27.20, while place bets were worth $12.85.

Results follow:

First Race — Purse $300: for Western Canada bred three-year-olds; five furlongs:

Marjorie Dew (Childsey)...$6.50 $2.60 $2.35
Goldstream (Molter)...... .. 2.75 2.30
Jungle Shawl (Jackson)... .. .. 3.75

Time, 1:02 2-5. Also ran: Vancouver Lad, Happy Madge, Venna Clark, Bee Cee.

Second Race—Claiming; purse $300; for three-year-olds and older; five and one-half furlongs:

Calgary Jubilee (Stoddard) $7.75 $3.50 $3.00
Pretty Ellen (Sporri)...... .. 3.80 3.10
Tomdil (Thorogood) 7.55

Time, 1.09. Also ran: Wittora, Will Ward, Oregon Mist, American Motor, Rosamond, Hoatsin, Blanche Marie.

Third Race—Claiming; purse $300: for three-year-olds and older; six furlongs:

Fair Lay (Stoddard)......$7.35 $3.75 $2.80
Rag Bag (Daniels)........ .. 2.85 2.35
Beaver Boy (Balcom)..... .. .. 2.80

Time, 1.14 2-5. Also ran: Ludenist, Society Belle, Royal Mate.

Fourth Race—Claiming; purse $300; for three-year-olds and older; six furlongs:

Nellie Basil (Thorogood) $27.20 $12.85 $4.65
Pat (Russell) 2.85 2.35
King at Arms (Hunter).. .. .. 2.80

Time, 1.13 3-5. Also ran: Gena Oliver, Hub Petty, Honeythistle, Shasta Dream, Deep Beach, Henry Horner.

Fifth Race—Purse $500: for fillies and mares: three-year-olds and older; six furlongs.

Koji (Balcom) $3.95 $3.00 $2.40
Orangery (Paiaez) 4.70 3.00
Dominant Star (Stoddart). 3.25

Time, 1:13. Also ran: Ina Mae, Cyclonic, Pink Slipper, Easter Kid, Sonorena.

Sixth Race—Claiming: purse $300; for three-year-olds and older: one mile.

Fair Allen (Stoddard).....$3.60 $2.40 $2.05
Plenty Money (Sporri).... .. 3.10 2.30
Texas Longhorn (Daniels) 2.40

Time, 1.43. Also ran: Billy Doran, Maryland, Muriel H., Ko Ko, Umpire.

Seventh Race—Claiming, purse $300; for four-year-olds and older; one mile and seventy yards:

Chuno (Molter) $24.60 $9.25 $4.40
Mount Elgon (Deford).... .. 4.85 3.35
Duke Pohl (Sporri)...... .. .. 5.80

Time, 1.46 1-5. Also ran: Golden Sweep, Argue, Birdie-Wrack, Sam Gilmore, Pair Orb.

OVERNIGHT ENTRIES

First race—Claiming. Western Canada-breds: three-year-olds and older: five and one-half furlongs.

Jim Rogan	114
Bailot Whittier	114
Dale Showers	114
Prince Goldstream	114
Ilston Whittier	114
Little Boy Blue	*109
Ban	*108
Western Holiday	*104
Verna Loan	*104
Shallmar	102

Second race—Claiming. three-year-olds and older; six furlongs:

Jugband	120
Will Ward	120
Bellarion (C. & S.)	120
Society Belle	115
Senator Seth	*115
Dusty Miller	113
My Posta	115
Ines K	115
Diodora	*115
Lobelia Ellsworth	115
Patsy Burke	*110
Miss Sage	*110
Also eligible	
The Lone Trail (C. & S.)	120

(C. & S.)—Copenhaver-Stevens entry.

Third race—Claiming: horses owned in British Columbia: three-year-olds and older: six furlongs:

Vance Brite	115
Ko Ko	115
Billy Skidd	*110
Pretty Ellen	110
Ed Garrett	*110
See Saw	*110
Greenwoods (R. & E.)	110
Skoll (W.)	110
Susan J.	110
Portness	110
Miss Peg Mar	*105
Calgary Jubilee	103
Also eligible	
Leon's Dame (W.)	105
Arrowtop	110
Shasta Maple (R. & E.)	115

(R. & E.)—Roberts-Emmett entry.
(W.)—West entry.

Fourth race—Claiming; three-year-olds and older; six furlongs:

Leader	118
Dinard	118
Little Broom	114
Altavar	*113
Sandy River	109
King Caress (P.)	109
Bernice Van	109
Zelma M	*108
Dr. Jilison (K.)	105
Chief's Warbler	104
Bobby Thompson	*102
Golden Mesh	101
Also eligible	
Gene Marc	107
Peace Times (K.)	98
Donup (P.)	*109

(K.)—Kidd entry.
(P.)—Pruett entry.

Fifth race — The Richmond Claiming Handicap: three-year-olds and older, six furlongs:

Campanini	120
Lord Alsy	114
Night Flash	110
Missive	108
Bill Bane	107
Psechina	105

Sixth race—The Darby Trial; three-year-olds, one mile.

Die Hard	116
Terry Hill	112
Sinner	112
Nerissa	111
Rarcum	109
Premier Jim (P.)	106
Prom Girl	*102
Precicely (P.)	101

(P.)—Parton entry

Seventh race—Claiming: three-year-olds and older; mile and one-sixteenth

Dolan	115
Argue	115
Shaver	*110
Sporting Vein	110
Valt Meter	*103
Magdalena	*105
Pair Orb	*100

* Apprentice allowance claimed

SIMMONS STILL OUT IN FRONT

White Sox Outfielder Holds Lead in Batting Race—Klein Gains Slightly

The batting averages of baseball's Big Six suffered yestreday, as five members failed to connect with the ball consistently. Only Chuck Klein was able to gain, and he advanced his average just one point to .369. Jimmie Foxx lost six points, and dropped to third place in the American League half of the group. Chick Fullis' average fell four points, while Virgil Davis lost two and Cronin one. The standings:

	G.	A.B.	R.	H.	Pct.
Simmons, White Sox	76	331	60	123	.372
Klein, Phillies	77	314	52	118	.369
Cronin, Senators	77	309	55	113	.366
Foxx, Athletics	76	283	73	103	.364
Davis, Phillies	71	254	29	92	.362
Fullis, Phillies	77	341	54	118	.346

HOME RUN STANDING

Home runs yesterday: Lazzeri, Yankees; Hale, Indians; Coleman, Athletics; Storti, Browns; one each.

The leaders: Foxx, Athletics, 24; Ruth, Yankees, 22; Gehrig, Yankees, 17; Klein, Phillies, 17; Berger, Braves, 16.

League totals: American, 347; National, 253. Total, 600.

SOFTBALL MEETING

An important meeting of the Victoria Junior Softball League will be held Thursday evening, at the Y.M.C.A., at 8 o'clock. All teams are asked to have delegates present.

Former Champ and Bride

MAX Schmeling, former world's heavyweight champion, and his recent bride, pretty Anny Ondra, blonde Czechoslovakian actress, with whom he is said to have fallen in love the moment he saw her on the screen. The couple were married this month and will visit the United States, where the ex-champ hopes to obtain another ring engagement with Max Baer, who defeated him in the ring at the Yankee Stadium, New York, early in June.

Ben Jeby Wins From Terry in Fifteen Rounds

NEWARK, N.J., July 10 (AP).—Ben Jeby, of New York, won the referee's decision tonight in his fifteen-round fight with young Terry, Trenton middleweight. Jeby's home state-recognized world middleweight title was at stake.

There was a time when folks felt sorry for one of those Killefer boys and congratulated the other.

The one they felt sorry for was Wade, while Bill Killefer received the cheers on receiving appointment as manager of one major league team after another.

Wade was doing pretty well as manager of a minor league club, but, at best, his was a bush league job, while Bill was lord of the Chicago Cubs from 1921 to 1925 and in recent years has been managing the St. Louis Browns.

However, the earth turns. And in its turning brings great changes. The lowly rise, sometimes, and the great fall. Folks are still feeling sorry for one of those Killefer boys and congratulating the other, but—

It's Bill they now feel sorry for and Wade is getting the congratulations.

Let us now see why Wade Killefer has been the sudden recipient of congratulations.

Wade is still in the minor leagues. However, he is managing the Indianapolis Indians and said Indians have been galloping at full speed for the American Association pennant. Piloting pennant winners in the big mid-western minor circuit often brings with it major league offers.

Donie Bush and Joe McCarthy are recent pennant-winning graduates from the managerial benches of the association.

The Indianapolis team this season has had a thirteen-game winning streak, which is better than any big league or big minor team has done this year. The Hoosier Added to this, Killifer can take pride in the development of several young stars, especially Pitchers Bob Logan and Bill Thomas. Thomas is so good that he has beaten the Columbus team, the other pennant contender, three times this season.

No wonder Wade Killefer is get- team is clicking at top speed.

Bill Killefer's days as boss of the Browns are numbered.

The Browns made numerous deals earlier in the season, but they continue to be the football of the American League. The trade and sale which sent Catcher Rick Ferrell and Pitcher Lloyd Brown to the Boston Red Sox has ominous portents for Killefer.

Apparently, Owner Phil Ball has little confidence in the potentialities of the Browns, as now constituted, and Killefer, as manager, is largely responsible for the current makeup of the St. Louis club.

There has been considerable discussion in St. Louis as to who would be Killefer's successor—almost sure symptoms of a change in managers. Cleveland fans were speculating about who would be the new Indian boss in those days before Roger Peckinpaugh got the bounce.

So—Killefer is a major league manager but his lot is far from an enviable one.

British Wightman Cup Tennis Team To Play Against U.S. Selected

LONDON, July 10 (AP).—Six members of the British Wightman Cup tennis team, among them Miss Dorothy Round, who gave Helen Wills Moody a sensational battle before bowing in the final round at Wimbledon, Saturday, were named, today, to compete in the annual competition with the American team at Forest Hills, August 4 and 5.

Members of the team are Miss Round, Mrs. L. R. C. Mitchell, Mary Heeley, Freda James, Betty Nuthall and Margaret Scriven.

SCOTT'S SCRAPBOOK - - By R. J. Scott

Copyright 1933 by Central Press Association, Inc. 7-8

Gray Line Nine To Tackle Times Thursday Night

GRAY Line Taxi's snappy ball team will take on the Times in an exhibition at Beacon Hill, Thursday night at 6:15 o'clock. A lot of comedy and novelties will be introduced, and fans are promised plenty of fun. The busmen are red-hot favorites to defeat the newsies. Lester Patrick and Harold Husband will turn out with the Gray Line team again.

CANADA LOSES RIFLE MATCH

Dominion Marksmen Beaten by North London Club in Private Duel

BISLEY CAMP, England, July 10 (CP).—Sergt. W. Webster, of the London Regiment, drew first blood as the great Empire meeting of the National Rifle Association opened today, winning the Southern Railway service rifle competition with a highest possible score of 35.

The match called for seven shots at 200 yards, Webster taking first prize of $40. The only other important competition today, opening the fortnight of rivalry between marksmen from Canada and many other parts of the Empire, was the Queen Mary service rifle competition, fired in four practices.

The Canadian team entered the shoot after a picked team of ten members had lost a private match with the North London Rifle Club, old rivals of the Canadian visitors. The North London Club scored an aggregate of 904 points out of a possible 1,000, Canada 895. It was raining as the shoot began.

Her Majesty Queen Mary's prize called for four stages—standardized service conditions—which involved deliberate fire at 600 yards, firing with movement, rapid firing and snapshooting.

DERBY MAKES LARGE SCORE

Pile Up 513 for Eight Against Worcester—Worthington Makes 200

LONDON, July 10 (CP).—Closing scores today in first class cricket matches that conclude tomorrow were as follows:

Yorkshire 349 for seven declared (Leyland 192), Northamptonshire 63 and following on 58 for five (Hedley Verity, 7 for 35) at Leeds.

Lancashire 455 for nine declared (Hopwood 140), Leicestershire 182 for four, at Leicester.

Essex 252, Kent 325 for nine (Valentine 127), at Folkestone.

Somerset 149 and 14 for no wickets (James Langridge 6 for 44), Sussex 313 for nine declared (Bowley 134), at Taunton.

Oxford University 126 for seven against Cambridge at Lords.

Derby 513 for eight declared (Worthington 200 not out). Worcestershire 83 and following on 90 for three (Mitchell 5 for 20), at Chesterfield.

Gloucester 464 for five declared following on 256 for six (Hammond 6 for 26, Goddard 4 for 17, Gregory 145 not out), at Bristol.

Glamorgan 228, Warwickshire 249 for two (Kilmer 100 not out), at Cardiff.

TWO VICTORIA BOYS GAIN SELECT GROUP IN AMATEUR TOURNEY

Continued from Page 10

Don Gowan, Vancouver, 78-71—149.

R. W. C. Hopkins, Vancouver, 79-78—157.

T. E. Vickers, Edmonton, 87-83—170.

Dr. J. T. McGibbon, Saskatoon, 86-88—174.

Mac O'Neil, Vancouver, 73-80—153.

F. A. Paker, Toronto, 86-88—174.

R. Vanstone, Vancouver, 86-84—170.

N. Wilkinson, Vancouver, 82-82—164.

H. E. Brown, Edmonton, 85-87—172.

Carroll Stuart, Montreal, 83-82—165.

W. M. Bone, Vancouver, 81-84—165.

Edwin Innes, Montreal, 80-77—157.

H. Givan, Seattle, 78-72—150.

Jack Fraser, Vancouver, 82-79—161.

Jack Cameron, Toronto, 84-83—157.

Duncan McLarnen, Vancouver, 86-83—169.

H. C. Nicholl, Penticton, 79-78—157.

K. C. Allen, Vancouver, 83-81—164.

Dr. J. A. Wright, Vancouver, 84-81—165.

Allan Boes, Winnipeg, 84-82—166.

Harvey Day, Edmonton, 79-79—158.

"Stew" Vickers, Calgary, 79-78—157.

W. E. Taylor, Montreal, 79-80—159.

John Lewis, Brantford, 77-75—152.

Dan Stack, Winnipeg, 81-78—159.

R. Welch, Seattle, 83-82—156.

Ted Charlton, Vancouver, 81-82—163.

Jim Todd, Victoria, 81-76—157.

George Hutton, Prince Rupert—85-88—173.

H. Pryke, Vancouver, 82-83—165.

Gordon Taylor, Montreal, 78-78—156.

Dr. F. F. Willing, Portland, 76-79—155.

Kenneth Monteagle, San Francisco; Lloyd Simpson, San Francisco; Jack Millan, Saskatoon, and Jack Matson, Victoria, failed to return cards.

TODAY'S DRAW

The draw for tomorrow's match play follows:

Jack Cameron, Toronto, vs. Jimmy Todd, Victoria.

Stew Vickers, Calgary, vs. Bobby Reith, Winnipeg.

Alan Taylor, Victoria, vs. C. C. Fraser, Montreal.

Frank Dolp, Portland, vs. Jimmy Bell, Vancouver.

Dr. O. F. Willing, Portland, vs. Cecil Coville, Vancouver.

George Thomas, Vancouver, vs. Fred Hoblitzel, Toronto.

Jack Finger, San Francisco, vs. Edwin Innes, Montreal.

Albert Campbell, Seattle, vs. Stan Leonard, Vancouver.

John Lewis, Brantford, Ont., vs. R. W. C. Hopkins, Vancouver.

H. Nicholl, Penticton, vs. Dr. Cliff Baker, Portland.

Bud Donovan, Winnipeg, vs. Dick Moore, Vancouver.

George Boeckh, Toronto, vs. Ken Black, Vancouver.

Don Gowan, Vancouver, vs. Harvey Day, Edmonton.

D. Greatrex, Vancouver, vs. Gordon Taylor, Montreal.

Jack Moryson, Vancouver, vs. Whit Matthews, Edmonton.

Mac O'Neil, Vancouver, vs. Harry Givan, Seattle.

YOUR LAST CHANCE

To Buy a Real

Easy Washer

For as Little as

$76.50

$5.00 Cash, $5.45 Monthly

KENT'S

641 Yates St. Phone E 6013

C.P.R. TENNIS TEAM BEATEN

Local Club Loses to Vancouver Representatives in Net Game by 12 to 1 Score

VANCOUVER, July 10 (CP).—Vancouver C.P.R. tennis players handed a 12-1 defeat to Victoria C.P.R. net representatives in the first half of their annual home-and-home series at the C.P.R. courts over the week-end. Of the visitors, only Parfitt and Peden were able to break into the win column, defeating Moore and Paxton, 6-3, 2-6, 6-4. Second half of the series will be played at Victoria, August 19-20.

Results of first half matches follow (Vancouver players named first):

Women's Singles

Miss Passerini defeated Miss Christopher, 6-1, 6-1.

Miss Welch defeated Miss Newnham, 6-1, 6-1.

Men's Singles

Hayes defeated Sheret, 7-5, 6-4.

Pitcairn defeated Parfitt, 6-3, 6-3.

Women's Doubles

Miss Bate and Miss Hardwick defeated Miss Wilson and Miss Christopher, 6-1, 6-1.

Mrs. Nicoll and Miss Passerini defeated Miss Clark and Miss Newnham, 6-3, 6-4.

Men's Doubles

Van Snellenberg and Pitcairn defeated Clark and Marley, 6-4, 5-7, 6-3.

Moore and Paxton lost to Parfitt and Peden, 3-6, 6-2, 4-6.

Hardie and Saikeld defeated Ard and Norrington, 6-3, 6-1.

Mixed Doubles

Miss Hardwick and Hardwich defeated Mrs. Clark and Clark, 6-4, 6-8, 6-3.

Miss Archibald and Van Snellenberg defeated Mrs. Ford and Peden, 6-3, 7-5.

Miss Rogers and Hardie defeated Miss Wilson and Ford, 6-3, 6-3.

Mrs. McColl and Hayes defeated Miss Johnston and Marley, 6-0, 6-3.

W. & J. WILSON

Men's and Boys' Clothes

Jaeger Woollens—Burberry Coats

Established 1862

1217 Government Street Phone G 5013

TODAY SPECIAL SHOE CLEARANCE !!

Wm. Cathcart & Co., Ltd.

1208 Douglas Street Phone G 6111

Gulf Islands Ferry Co., Ltd.

Saltspring Island Service

FERRY MS. CY. PECK

DAILY EXCEPT WEDNESDAY

Leave Fulford Harbor .... 8:00 A.M. 10:30 A.M. 4:00 P.M. 5:30 P.M.
Leave Swartz Bay .... 9:00 A.M. 11:30 A.M. 5:00 P.M. 7:45 P.M.

WEDNESDAY ONLY

Leave Fulford Harbor .... 8:15 A.M. Leave Swartz Bay ...... 7:00 P.M.

SUBJECT TO CHANGE WITHOUT NOTICE

For Motor Coach Connections Phone E 1177 - E 1178

Gulf Islands Cruise—Wednesday, July 12

COMBINATION LAND AND WATER TRIP

Ferry will cruise through Piers Island Passage and Satellite Channel to Cowichan Bay, where the ship will remain 2½ hours for lunch. An hour's sightseeing trip into Duncan may be taken from this point. In the afternoon, cruise will be continued through the Sansum Narrows to Burgoyne Bay, on Saltspring Island, where a 3-hour stop will be made for tea. Splendid picnic beaches, bathing, etc. Meals may be obtained at any stopping point or passengers can provide their own.

Special coaches leave Depot at 8:00 a.m. Ferry leaves Swartz Bay at 10:00 a.m. Return Fares: Ferry Only, Adults 75c; Children 50c. Bus and Ferry, Adults $1.50; Children $1.00. Sightseeing Trip, 50c Extra; Children 25c.

For Further Information

Phone E 1177 Phone E 1178

FINANCE - COMMERCE - MARKETS

Stock Prices at New York Mart Little Changed

NEW YORK, July 10 (AP).—New highs in the grain and cotton markets, and a new low for dollar exchange failed to inspire much sympathetic enthusiasm on the stock exchange today.

Strength was confined largely to amusement, banking and the wet shares. Utilities had a flare during the forenoon, but quieted later. Volume totaled 841,056 shares. Many brokerage houses have been counseling caution, and traders seemed willing to pocket further profits under cover of the boost for selected groups.

Wall Street got a pleasant surprise in the expansion of United States Steel Corporation's backlog during June. The rise of nearly 177,000 tons restored unfilled orders above the 2,000,000-ton mark for the first time since June, 1932. The advance was apparently due to a late rush by consumers to get their orders on the books while second quarter prices prevailed.

Strength of foreign obligations, coincident with another sharp decline in the United States dollar, was the feature today of the bond market.

Dutch East Indies bonds went up 2 3-4 to 101-2 points; French issues, up around 2 to 4, and those of Canada, Great Britain, Italy and Japan up 1 to more than 2. Loans of Germany were somewhat mixed.

A few of the carriers got up a point or more. Among these was Canadian Pacific.

(Jenks, Gwynne & Co.)
(All Fractions in Eighths)

	High	Low	Close
ELECTRICAL AND MANUFACTURING			
Allis Chalmers Mfg.	25-4	24-3	24-3
Electric Auto Lite	25-3	24-6	24-6
Electric Storage Batt.	53-6	52-4	53-6
Foster Wheeler	22-2	22	22
General Electric	30-1	29	29-2
Westinghouse Electric	54-6	53-2	53-4
Electric Bond & Share	39-7	36	36-1
MISCELLANEOUS AND MANUFACTURING			
Amn. Can Company	95-4	93	93-2
Amn. Ice	14	13-7	14
Bendix	19-7	19-4	19-7
Burroughs Adding	19-2	19	19
Case Threshing	97-2	94-1	95-4
Congoleum Nairn	22-2	21-6	22-1
Continental Can	64-4	62-6	62-7
Curtiss-Wright	3-7	3-5	3-5
Dupont de Nemours	61-2	79-4	60-1
Eastman Kodak	64	..	64
Gillette	17-3	16-5	17
Gold Dust	25-4	25-2	25-2
Int. Harvester	44-2	42-5	42-6
National Cash Register	21-1	20-1	20-1
Nor. Amn. Av.	7-7	7-6	7-7
Pullman	56	55	55
Radio Corp. of Amn.	12-1	11-5	12-1
Remington Rand	9-7	9-6	9-7
Simmons Co.	23-5	23	23
United Aircraft	38	37-1	37-2
Worthington Pump	36-6	..	36-6
RAILS			
Allegheny Corp.	7-4	7-1	7-4
Atchison	75-5	74-4	74-5
Balt. & Ohio	35	34-2	34-5
Canadian Pacific	19-5	19	19-2
Ches. & Ohio	46-2	45-4	45-7
C., M. & St. Paul	7-2	..	7-2
Chicago, Rock Island	9-7	9-3	9-4
Del., Lack. & West.	43	42-1	42-3
Illinois Central	40-2	39-7	40
Louis. & Nash	64-4	..	64-4
Mo., K. & Texas	16-2	15-4	15-6
Missouri Pacific	9-4	9	9-2
Missouri Pacific pfd.	13	12-4	12-5
N.Y. Central	55-5	54	54-3
Northern Pacific	32-4	31-5	31-5
Pennsylvania R.R.	39-2	38-3	36-4
Southern Pacific	36-4	35-4	36-6
Union Pacific	125-4	135-2	125-2
STEEL AND IRON			
Amn. Car & Foundry	33-2	32-2	32-4
Amn. Locomotive	36	35-6	36
Baldwin Loco.	16-3	15-6	16
Bethlehem Steel	47-1	46-1	46-1
Byers (AM) Co.	31-7	31-4	31-6
Crucible Steel	28-4	27	26-2
Lima Loco.	26	..	26
Rep. Iron & Steel	21-3	20-5	21
U.S. Cast Iron Pipe	20-4	19-3	19-6
U.S. Steel	65-3	64-2	85-2
Vanadium	28-7	26-1	28-6
AUTOMOBILE AND ACCESSORIES			
Auburn	66	66	67
Briggs	13-1	12-6	12-7
Chrysler	36-6	36	36-3
General Motor	33	32-2	32-5
Graham-Paige	5-2	5	5-2
Hudson	15	14-5	14-5
Hupp.	6-2	6-1	6-1
Mack Truck	44	43-3	43-3
Nash	27	25-7	26-6
Packard	8	5-5	5-6
Stewart Warner	8-2	8-1	8-1
Studebaker	6-3	6-2	6-3
Timken Roller	33-5	31-5	32-3
Yellow Truck	7-2	7	7-1
TIRES AND RUBBER			
Goodrich	17-3	16	17-3
Goodyear	39-3	39-4	38-4
U.S. Rubber	15-4	14-5	14-5
PUBLIC UTILITY			
Amn. Foreign Power	19-4	18	18-2
Amn. Power & Light	18-3	15-7	17-3
Amn. Tel. & Teleg.	133-4	130-4	131-4
Amn. Water Works	41-4	39-8	40-1
Columbia Gas	27-4	26-1	26-4
Consol. Gas, N.Y.	62-2	59-2	61
Electric Power & Lite	14-7	13-4	14-4
Inter. Tel. & Tel.	20-5	19-2	19-6
Louisville Gas	24	23-6	23-6
North American	36	34-1	35-1
Public Service, N.J.	55-4	53-6	55
South. Calif. Edison	28	25-1	25-7
Standard Gas & Elec.	21-2	20	20-5
Stone & Webster	18-3	17-4	18-1
United Corp.	14-2	13-1	13-4
Util. Power & Lt. "A"	7-7	7-2	7-6
Western Union	63-2	60	61-7
FOOD PRODUCTS			
Amn. Sugar	65-4	..	65-4
Borden Co.	36-3	25-3	36-3
Cal. Pkg.	29-4	..	29-4
Canada Dry	25-1	23-7	25-1
Coca Cola	102	..	102
Corn Products	81-2	79-3	79-3
General Foods	36-2	37-5	36-2
Great West Sugar	30-5	29-4	29-6
Loose Wiles Biscuits	41	40-1	41
National Biscuit	58-3	57-2	58-3
National Dairy Prod.	24	23-4	23-5
Safeway Stores	54-3	54-1	54-1
Standard Brands	27-2	26-5	27-1
United Fruit	62-4	61-4	61-4
APPAREL			
American Woolen	16	15-5	15-5
Julius Kayser	16-2	..	16-2
RETAIL TRADE			
Assoc. Dry Goods	14-6	14-5	14-6
Drug, Inc.	53-6	52-6	52-6
S. S. Kresge Co.	16-7	16-3	16-4
Montgomery Ward	27-5	26-6	27-3
Sears Roebuck	44-2	42-4	43-6
Schulte Retail	9-2	..	9-2
F. W. Woolworth	49-5	48-4	48-6
TOBACCOS			
Amn. Tobacco "B"	91	90-4	90-4
Liggett Meyers "B"	94-4	..	94-4
Lorillard	24-2	23-2	23-5
Reynolds Tobacco "B"	49-3	46-1	49
MISCELLANEOUS			
Fox Film "A"	4-6	3-6	4-4
Int. Cement	37-3	37	37
Johns-Manville	55	54	54
Loews	27-5	24-3	27-3
Otis Elevator	23	22-2	23
Radio Keith Orpheum	5-2	4-4	5-2
Trans-America	7-7	7-6	7-7
U.S. Realty	13	12-4	12-4
Warner Bros.	8	6-4	6
CHEMICAL			
Air Reduction	94-7	93-2	94-7
Allied Chemical	131	129	130
Columbia Carbon	66-6	64-4	65
Com. Solvents	30	26-1	30
Freeport Texas	36-8	37	36
Lambert	36-2	37-4	37-
Liquid Carbonic	36-4	36-4	38-3
Mathieson Alkali	33	32-6	33
Nat. Distillers	107-6	103	105-4
Texas Gulf Sulphur	33-5	33-1	33-1
Union Carbide	44-6	42-1	43-6
U.S. Ind. Alcohol	75	68-8	75
OIL AND REFINING			
Amerada	39	..	39
Atlantic Ref.	30-5	29-5	30-1
Cont. Oil	16-5	16	18-2
Houston Oil	35-2	34-4	35
Phillips Petro.	17	16-4	16-5
Pure Oil	10-2	9-6	10-2
Royal Dutch	34-5	34-4	34-5
Shell Union Oil	10-5	10-1	10-2
Standard Oil, Cal.	39-6	38-2	36-4
Standard Oil, N.J.	39-5	36-7	38-7
Socony	14-6	14-3	14-4
Texas Corpn.	27	36-4	26-4
Texas Pacific Coal	5-7	5-6	5-7
Union Oil, Cal.	22-7	22	22-1
MINING AND SMELTING			
Alaska Juneau, ex-d.	24-6	23-2	23-4
Amn. Smelting	39-2	37-4	37-5
Anaconda Copper	21-1	20-3	20-4
Cerro De Pasco	31-7	30-3	31
Dome	34-5	33-2	33-6
Granby	15-2	15	15
Int. Nickel	20-1	19-2	19-4
Kennecott	25-3	24-4	24-5
McKeesport Tin	90	..	90
Noranda	32-6	32	32
Patino Mines	19	16-5	19
Phelps Dodge	16-6	16-1	16-2

Toronto Produce

TORONTO, July 10 (CP).—Following quotations on produce delivered at Toronto, were supplied by the United Farmers' Co-operative Company, today:

Eggs — Per dozen: Extras, 16c; firsts, 14c; seconds (cracked), 11c.

Churning Cream—No. 1 (f.o.b.), 19c lb.

Butter—No. 1, solids, 20 3-4c lb.

Ontario Potatoes — Cobblers, $2.50 per bag; P.E.I. and N.B. potatoes, $1.30 per bag.

Silver Markets

LONDON, July 10 (AP). — Bar silver, easy; 3-16 lower at 17 7-8d.

AT NEW YORK

NEW YORK, July 10 (AP).—Bar silver, firm; 1-4 higher at 37 1-4.

FOREIGN EXCHANGE

NEW YORK, July 10 (AP).—Foreign exchange strong. Quotations in cents.

France—Demand 5.68; cables 5.68.
Italy—Demand 7.70; cables 7.70.
Demand:
Belgium—20.25.
Germany—34.65.
Holland—58.50.
Norway—24.15.
Sweden—24.80.
Denmark—21.45.
Switzerland—28.15.
Spain—13.12.
*Portugal—4.40.
*Greece—.87⅝.
*Poland—15.20.
*Czechoslovakia—4.30.
*Jugoslavia—1.80.
*Austria—15.28.
*Rumania—.84.
*Argentina—38.86.
*Brazil—7.93.
Tokio—25.75.
Shanghai—29.00.
Hongkong—32.25.
Mexico City (silver peso)—28.25.
Montreal—In New York 95.75.
New York—In Montreal 104.43⅜.
*Nominal.

STERLING EXCHANGE

NEW YORK, July 10 (AP).—Quotations in dollars. Demand 4.79¾; cables 4.79¾; sixty-day bills 4.78⅝.

WHEAT SCORES TWO-CENT GAIN

Prices Mount Steadily at Winnipeg as Pound Sterling Advances

WINNIPEG, July 10 (CP).—Backed by support of good export sales, and with "bull" forces enthused with soaring sterling prices, wheat mounted to new high levels on Winnipeg grain market today, holding most of the advance, to close nearly 2 cents higher.

Values ended 1¾-1½ cents above Saturday's close. July option at 83 3-4, October 86 5-8, December 88 1-8, and May 92 3-8 cents.

Records of nearly three years' standing were broken today. Soaring to a high of 92 1-2 cents, May future reached a price not touched since August, 1930, and not since that time has December approached the 88-cent-a-bushel level.

Export sales of 750,000 bushels of wheat were announced, indicating foreign importers were showing more willingness to pay higher prices.

Cash grains showed fractional advances, while coarse grains followed action of wheat futures.

(Jenks, Gwynne & Co.)

	Open	High	Low	Close
Wheat—				
Dec.	65¾	66½	65⅝	68¼
May	90¼	92½	90	92⅞
July	81½	84	81⅝	83¾
Oct.	84⅜	87	84	85⅝
Oats—				
Dec.	41	41¾	40½	41⅝
July	39b	39¾	39	39¾
Oct.	40⅜	41¼	39¾	41
Rye—				
Dec.	74½b	76⅝	71⅝	75¾
July	67¾a	71¼	66	71⅛
Oct.	71a	74⅝	70⅝	73⅝
Barley—				
Dec.	50½b	51	49¾	51
July	46½a	47⅝	46¾	47⅝
Oct.	49½	49⅞	46½	49¾
Flax—				
Dec.	165¼a	168	164¼	168
July	164½a	167	165½	187
Oct.	166	169	164	169

Metal Markets

LONDON, July 10 (AP).—Copper: Standard, spot, £38 10s; futures, £38 12s. Electrolytic, spot, £42 5s; futures, £43 5s.

Tin—Spot and futures, £215.

Lead—Spot, £13 12s 6d; futures, £13 17s 6d.

Zinc—Spot, £18 7s; futures, £18 5s.

AT NEW YORK

NEW YORK, July 10 (AP). — Copper, steady; electrolytic spot and futures, 9.

Tin, barely steady; spot and nearby, 47.62; futures, 47.75.

Iron, quiet; No. 2, f.o.b. Eastern Pennsylvania, 15.50; Buffalo, 14.50 to 15.00; Almonte, 12.00.

Lead, strong; spot New York, 4.50; East St. Louis, 4.35.

Zinc, firm; East St. Louis spot and futures, 4.85.

Antimony: Spot, 7.00.

Quicksilver, 62.00 to 63.00.

TREND HIGHER AT VANCOUVER

Oils and Some Golds Advance—Base Metals Are Quiet

VANCOUVER, July 10 (CP).—After early strength in a number of the oils and more prominent gold issues, prices eased off in the late trading on the Vancouver Stock Exchange today, but generally the trend was higher.

Royalite, after touching a peak of 19.00, fell back to close at 17.00, up 1.00. Mayland, on good demand, touched 1.35, finishing .08 firmer at 1.28. Home Oil closed steady at 1.20, with the top at 1.28. C. & E. was in good demand at .81.

In the gold issues, Pioneer, on one sale, touched 14.40, finishing .15 lower at 14.25. Bralorne ranged up to 8.25 in the early trading, and closed unchanged at 8.00, while Cariboo also was unchanged at 2.95. Reno, in good demand, held steady at 2.33, and Premier Gold advanced .08 at 1.35. Wayside was strong, closing at .48, the high of the day.

Demand for the base metals was light, with price changes about the same as Saturday.

MORNING SALES

Oils

Amalgamated—500 at .14; 1,500 at .15; 500 at .16.
Home Oil—100 at 1.15; 200 at 1.20.
Associated—2,000 at .20.
United—200 at .09.
Mercury—7,500 at .13½; 600 at .14.
Crow's Nest — 2,166 at .01; 7,000 at .01¾.
Dalhousie—600 at .37.
Freehold—1,000 at .06; 200 at .09.
Mayland—400 at 1.29; 4,400 at 1.30; 300 at 1.31; 100 at 1.32; 200 at 1.33; 130 at 1.35.
Merland—2,200 at .26.
Royalite—5 at 17.50; 11 at 16.00; 25 at 19.00.
Southwest Pete—100 at .20.
Sterling Pacific—15 at .30; 7,900 at .39; 200 at .39½; 900 at .40.
Vanalta—500 at .14; 2,500 at .15.
Hargal—25 at .04.
C. & E. Corp.—600 at .62.

Mines

Beaver Silver—4,000 at .07½; 1,000 at .07¾; 15,200 at .08; 2,000 at .06¼; 1,400 at .06½.
Bralorne—310 at 8.10; 675 at 8.15; 325 at 8.20; 215 at 8.25; 30 at 8.30.
Bralorne Fractions—4-6 at 6.00.
Bridge River Con.—2,200 at .33; 500 at .33½; 500 at .34; 100 at .34½; 1,200 at .35.
Gold Belt—200 at .94.
Grandview—1,000 at .06; 500 at .06¼.
National Silver—6,500 at .06.
Pioneer Gold—100 at 14.40.
Premier Border—7,500 at .02½.
Premier Gold—40 at 1.30; 600 at 1.33; 100 at 1.34; 1,800 at 1.35; 400 at 1.36.
Quatsino—500 at .05.
Reno Gold—400 at 2.34; 1,250 at 2.35; 305 at 2.39.
Big Missouri—6,400 at .20; 1,000 at .21; 500 at .23.
Golconda—100 at .40.
Lucky Jim—2,000 at .03½.
Noble Five—650 at .13; 3,000 at .13½.
Pend Oreille—100 at 1.36.
Porter-Idaho—1,000 at .10; 1,500 at .10½; 1,500 at .11.
Silvercrest—5,000 at .04½.
Whitewater—5,000 at .10.

Curb Exchange

Big Slide—3,500 at .05; 400 at .05½.
Bridge River Ex.—50 at .50; 4,100 at .51; 2,000 at .52.
Cariboo Gold—600 at 2.90; 100 at 2.91; 100 at 2.93; 550 at 2.95.
Dalhousie—3,000 at .03½.
Fabyan—4,000 at .01.
Golden Bell—100 at 1.05.
Kootenay Belle—1,850 at .35.
Dunwell—500 at .06.
L. & L.—4,000 at .01½.
Meridian—4,000 at .52; 900 at .52½; 1,200 at .53; 2,100 at .53½; 100 at .53½ (b-60); 3,150 at .54; 1,300 at .55 (b-60).
Morning Star—900 at .25; 3,200 at .26.
Morton-Woolsley—5,000 at .03½; 2,000 at .03¾.
Nicola—1,200 at .65.
Native Son—2,000 at .11.
Reward—200 at .14.
Rufus-Argenta—1,000 at .06.
Snowflake—3,000 at .02.
Topley-Richfield—5,000 at .03.
Waverly—3,500 at .06½; 10,500 at .07; 100 at .07½.
Wayside—3,500 at .06½; 500 at .41½; 3,350 at .42; 2,000 at .43; 1,500 at .44; 500 at .44½; 1,000 at .45.

Industrials

Coast Breweries—25 at 10.00; 45 at 10.25.
Brew. & Dist.—100 at 2.00.

AFTERNOON SALES

Oils

Amalgamated—1,500 at .14.
A.P. Con.—700 at .17; 500 at .18; 200 at .19.
C. & E.—500 at .62.
Commonwealth—350 at .08.
Home—25 at 1.10; 100 at 1.15; 100 at 1.16; 100 at 1.20.
Mercury—5,000 at .13½; 500 at .13¾; 500 at .14.
Sterling Pacific—1,000 at .39; 200 at .39½; 100 at .40.
Crow's Nest—2,000 at .01¾; 1,000 at .01½.
Eastcrest—1,000 at .15¼.
Mayland—166 at 1.26; 300 at 1.27; 100 at 1.28; 600 at 1.29.
United—1,000 at .08.

Mines

Beaver Silver—4,000 at .08; 1,000 at .08½.
Bralorne—1 at 8.00; 150 at 8.10; 60 at 8.25.
Bridge River Con.—1,000 at .34; 1,700 at .34½; 450 at .35; 800 at .35½ (b-60); 500 at .36 (b-60).
Georgia River—2,000 at .06; 500 at .05½.
Grandview—4,000 at .06; 500 at .06½.
Premier Border—2,000 at .02¼.
Premier Gold—400 at 1.35; 400 at 1.36.
Reno Gold—200 at 2.32; 500 at 2.33; 450 at 2.35; 20 at 2.40.
Big Missouri—3,500 at .21; 1,000 at .21½.
George Copper—25 at .50.
Lucky Jim—25 at .50.
Pend Oreille—300 at 1.35; 100 at 1.36.
Porter-Idaho—2,000 at .11.
Silvercrest—1,000 at 4.34; 500 at .05.

Curb Exchange

Bridge River Ex.—50 at .50; 2,000 at .52; 4,300 at .53; 1,500 at .54; 200 at .55.
Cariboo Gold—400 at 2.90; 450 at 2.95.
Devenish—50 at .11; 500 at .15; 400 at .16; 300 at .17.
Fabyan—2,000 at .01.
Golden Bell—400 at 1.05.
Mar Jon—1,000 at .12.
Meridian—2,200 at .53; 2,500 at .53½; 900 at .54; 1,500 at .54½ (b-60); 500 at .55 (b-60).
Morning Star—1,500 at .25; 1,500 at .25½.
Native Son—300 at .10.
Reward—2,000 at .13.
Rufus-Argenta—2,000 at .06¼.
Snowflake—8,000 at .02.
Topley-Richfield—1,000 at .02½.
Waverly-Tangier—4,000 at .06½; 500 at .07.
Wayside—2,000 at .45; 1,000 at .45½; 6,800 at .46; 1,000 at .46½; 4,900 at .47; 2,800 at .47½; 1,500 at .48.

Industrials

Coast Breweries—330 at 10.50.
Brew. & Dist.—100 at 1.99; 400 at 2.00.

Liverpool Wheat

LIVERPOOL, July 10 (CP).—Following are today's per-bushel wheat quotations, c.i.f. Liverpool, in Canadian money at current sterling exchange rate of $5, as supplied by Broomhall:

	Today	Sat.
No. 2 Man. Northern, Atlantic, July	91⅝	90
No. 2 Man. Northern, Vancouver, July	90⅝	32⅝
Argentina (baril, 63½ lbs.), July	77⅛	75⅛
Argentina (rosafe, 63½ lbs.), July	78⅛	75⅝
Australian, July	87⅛	86

"Where does she get her good looks?"
"From her dad."
"Handsome man, eh?"
"No—chemist."

Majority of Stocks Slightly Easier at Eastern Exchanges

MONTREAL, July 10 (CP).—While the main body of stocks on Montreal Stock Exchange turned quiet today, liquor and gold stocks took the lead and held substantial gains.

Walker, common, netted an advance of 5 points when it closed at 39, its high of the day. Distillers-Seagrams rose 3 3-4 points at 24 1-4, while Canadian Industrial Alcohol "A" gained 1 7-8 points at 11 1-4, and the "B" stock a point at 8 1-2. Walker, preferred, was up 1-2 at 15 3-4.

Hollinger Gold rose 50 cents, while McIntyre-Porcupine advanced 2.50 at 34.50. Bulolo touched a new high at 18.00, closing at 17.90, up 40 cents.

Brazilian Traction eased 3-8 at 16 1-4, and Canadian Pacific Railway 1-2 at 20 1-4. International Nickel was off 55 cents at 20.70, and Consolidated Smelters dipped 2 points at 137. British Columbia Power "B" was up a small amount. British Columbia Power "A" and Canada Northern Power sold up to new peaks for the year.

Banque Canadienne Nationale rose 4 points to a new peak for the year at 146, while Royal Bank was up a point at 183.

Sales, 55,070 shares; bonds, $24,000.

TORONTO STOCK EXCHANGE

TORONTO, July 10 (CP).—Distillery shares again provided the feature on the Toronto Stock Exchange today.

Inter-listed leaders lagged and Canadian Pacific Railway, International Nickel, Ford of Canada and Smelters closed on the down side. Nickel lost 55 cents to 20.75, Smelters weakened 1 1-2 to 137 1-2 and Canadian Pacific Railway 3-4, while Brazilian closed unchanged.

Walker, common, showed a gain of 5 1-4 to 39 1-4, while Distillers-Seagrams added 4 points to close at 25. Beer shares were inclined to ease.

Most food shares took small losses. British Columbia Packers dropped a point.

TORONTO MINING MARKET

TORONTO, July 10 (CP).—Heaviness in New York put a damper on early enthusiasm in the Standard Mining Exchange today and opening prices, which were up from Saturday's close, were not maintained. Active buying in some gold leaders lifted prices for these issues in early trade, but at the close only Hollinger and Bralorne among the high-priced stocks held gains.

Hollinger Gold finished 25 cents up at 10.00. Bralorne gained .30 to 8.10, but Dome dropped 75 cents. Lakeshore .60, McIntyre .55 and Teck and Wright-Hargreaves 10 cents each.

Nickel weakened 80 cents to 20.60, Noranda .75 to 33.50, Coast Copper .25 to 7.25.

Heavy buying carried Eldorado up .18 to 3.68. Premier advanced .10 to 1.40, and Mining Corporation was unchanged at 2.15.

Ventures and Reno, each up 4 cents, were strong spots in the secondary gold group.

(Jenks, Gwynne & Co.)

	Close
Ajax	1.18
Amulet	.44
Bralorne	6.15
Coast Copper	6.25
Dome	35.75
Eldorado	3.70
Falcon	4.05
Granada	1.22
Holly	10.15
Home	1.26
Howey	.92
Hudson Bay	10.25
Intl Nickel	20.60
Kirkland	.40
Lakeshore	42.75
Macassa	.69
M. Basin	.05½
McIntyre	33.60
Mining Corp.	2.20
Moss	.06
Nipissing	2.70
Noranda	33.50
Nordon	.19
Pend Oreille	1.39
Pioneer	15.00
Premier	1.39
Reno	1.39
San Antonio	2.35
Sherritt	1.15
Siscoe	1.51
Sudbury	1.64
Sylvanite	1.65
Vipond	1.31
Teck Hughes	.56
Wright Hargraves	6.65
Ventures	6.70
	1.16

GRAIN MARKET WEEKLY REVIEW

WINNIPEG, July 8 (CP).—Reminiscent of the Fall of 1929, but with the order of things reversed, the wheat market had a hectic time in the week just closed. With the rise in sterling offsetting improved weather conditions over the North American grain belt, prices mounted last week as fast as they fell in the memorable slump of October four years ago, and closing quotations yesterday were at the highest levels since September, 1930.

The July future and No. 1 Northern wheat reached a high point of 83 1-4 cents, while the May future soared to 91 cents in the course of the bull movement, but they finished showing gains of eight cents since the close of the market on June 30.

Bulk of trading took place in the October and December futures, which hit 86 and 87 cents respectively, but sagged to close yesterday at 83 1-8 and 84 5-8, respectively.

Export business played a larger part than previously although foreign demand was not broad enough to indicate the importer had become reconciled to higher prices.

Demand for cash wheat showed a little improvement, but no big lots were moved. Oats, barley, flax and rye steadily rose upward during the week.

Retail Market

Vegetables—Greens		
Cabbage		.05
Cauliflowers, each	.10 and	.15
Lettuce	.10, 2 for	.25
Spinach, per lb.		.05
Asparagus, bunch		.10
Leeks, 3 bunches for		.10
Green Peas		.10
Root Vegetables		
New Potatoes, per lb.		.10
Carrots, per lb.		.02
Turnips, per lb.		.02
Beets		.02
Onions, per lb.		.02
Potatoes, per lb.	.01 and	.02
Celery, bunch	.10 and	.15
Fruits		
Oranges, Jamaica		.25
Oranges, California	.15 to	.25
Apples, Spies, 7 lbs.		.25
Apples, Winter Banana, 7 lbs.		.25
Apples, Delicious, 3, 4 or 5 lbs.		.25
Bananas, per doz.	.36 to	.50
Lemons, per doz.	.30 to	.45
Grapefruit, 2 for		.25
8 for		.25
Pears, per doz.	.30 to	.50
Grapes, per lb.	.15, .20 and	.25
Rhubarb, bunch	.05 and	.10
Strawberries, basket	.10 to	.12
Cantaloupes	.10 and	.15
Gooseberries, 2 boxes for		.10
Cheese		
English Stilton, lb.		.85
Imported Roquefort, lb.		.70
Finest Ontario Mild, lb.		.15
Old Ontario, lb.		.30
Medium Ontario, lb.		.19
Gorgonzola, lb.		.50
Swiss Gruyere, in portions, box		.35
Finest Ontario Matured, lb.		.23
Edam Dutch Cheese, lb.		.25
Gouda Cheese, lb.		.45
Eagle Brand Camembert, lb.		.65
Circle Brand Breakfast Cheese		.40
Kraft, lb.		.30
Goldenloaf		.30
Canadian Stilton, lb.		.20
Fish		
Smoked White Salmon		.15
White Salmon, lb.		.12
Soles, 2 lbs.		.25
Red Salmon, lb.	.18 and	.20
Local Cured Black Cod		.30
Large Eastern Kippers, lb.		.18
Smoked Red Salmon		.28
Local Kippers, 3 lbs.		.28
Fresh Cod		.07½
Ladysmith Oysters, half pint		.25
Flounders, 3 lbs.		.20
Salt Cod		.20
Digby Chix, box		.35
Haddies, per lb.		.18
Boneless Herring		.20
Boneless Kipper		.15
Smoked Cod		.15
Halibut, lb.		.15
Shrimps, lb.		.30
Haddie Fillets		.22
Poultry		
Spring Chicken		.30
Fowl		.20
Turkey		.32
Rabbits		.18
Dairy Produce and Eggs		
Eggs—		
Fresh Extras, doz.		.26
Firsts, doz.		.23
Pullets, doz.		.22
Butter—		
Brookfield, lb.		.28
Shamrock, lb.		.28
Cowichan Creamery, lb.		.30
Handypats, lb.		.29
Saltspring Island, lb.		.29
Our Own Brand, lb.		.28
Beef		
Pot Roast		.10
Prime Rib Roast		.14
Loin Roast		.20
T-Bone Roast		.22
Round Steak		.18
Rump Roast		.18
Boiling Beef		.08
Hamburg Steak		.10
Stew Beef		.12½
Lamb		
Shoulder		.20
Loin		.30
Leg		.30
Stewing		.10
Pork		
Shoulder		.12½
Loin		.16
Leg	.15 to	.18
Side		.12
Veal		
Shoulder		.15
Loin		.30
Fillet		.35
Stewing		.10
Other Meats		
Pork Sausages		.20
Boneless Stew Beef		.12½
Beef Sausages		.10
Bologna		.18

New York Curb

(Jenks, Gwynne & Co.)

Amn. Aluminum	68
Amn. Gas & Electric	47¼
Amn. Cyanamid	14¼
Amn. Super Power	6
Assd Gas & Electric	2
[illegible]	15¼
Cities Service	4⅝
Ford of Canada	39½
[illegible] England	12⅞
Hudson Bay	5½
Humble Oil	9⅞
[illegible]	84
Intl Petrol	19
[illegible] Oil	
Newmont	45¾
[illegible] Power	11
[illegible]	25¼
Standard Oil of Indiana	32
Standard Oil of Kentucky	18½
Swift	20⅝
United Gas	5⅝

"Sometimes I don't speak for hours at a time."
"Thanks for those kind voids."

Montreal-Toronto Stock Quotations

(Jenks, Gwynne & Co.)
(All Fractions in Eighths)

Assd. Breweries	14-4
Bell Telephone	109-4
Brazilian	16-3
B.A. Oil	15-3
B.C. Power "A"	27-6
Canada Cement	9-6
Canada Car Foundry	10-7
Canada Industrial Alcohol	10-6
C.P.R.	20
Cockshutt Plow	13
Consolidated M. & S.	139
Dominion Bridge	30-2
Dominion Textile	60
East Dairies	7
General Steel Wares	5-2
Gypsum	6-6
Imperial Oil	15-2
Imperial Tobacco	11
Nickel	20-4
Intl. Petrol	20-3
Intl. Utl. "A"	12-7
Lake of Woods	18
Massey-Harris	10-1
McColl Frontenac	14
Montreal Light & Power	40-2
National Breweries	28
Ogilvie	166
P. Hersey	66
Power Corp.	15
Seagrams	23
Shawinigan	20-7
Steel of Canada	30
H. Walker	36-6
Royal Bank	183

FOREIGN CURRENCIES COMPILED ON BASIS OF CANADIAN DOLLAR

MONTREAL, July 10 (CP).—British and foreign exchange in relation to the Canadian dollar, as compiled by the Royal Bank of Canada, closed today as follows:

Argentina, peso, .3778; Australia, pound, 3.9335; Austria, schilling, .1774; Belgium, belga, .2088; Brazil, milreis, .0809; Bulgaria, lev, .0157; China, Hongkong dollars, .3418; Czechslovakia, crown, .0464; Denmark, krone, .2249; Finland, finmark, .0245; France, franc, .0591; Germany, reichsmark, .3611.

Great Britain, pound, 5.0073; Greece, drachma, .0086; Holland, florin, .6085; Hungary, pengo, .2813; India, rupee, .3820; Italy, lire, .0802; Japan, yen, .3157; Jugoslavia, dinar, .0219.

New Zealand, pound, 3.9994; Norway, krone, .2531; Poland, zloti, .1774; Rumania, leu, .0105; South Africa, pound, 4.9969; Spain, pesete, .1262; Sweden, krone, .2599; Switzerland, franc, .2943; United States, dollar, 4 3-8 per cent premium.

Dominion Bonds

(Burns & Wainwright, Ltd.)

			Bid	Asked
Dom. of Can.	5½%	1933	99.90	100.5
" "	5½%	1934	100.95	101.60
" "	5½%	1937	106.125	109.25
" "	5%	1937	105.75	106.75
" "	5%	1943	103.00	103.875
" "	4½%	1940	100.25	101.125
" "	4½%	1944	100.00	101.00
" "	4½%	1946	100.00	101.00
" "	4%	1935	99.75	100.75
" "	4%	1952	93.75	94.625
Con. Loan	4½%	1956	99.25	100.25
" "	4½%	1957	99.25	100.25
" "	4½%	1958	99.25	100.25
" "	4½%	1959	99.875	100.75
C.N. Rly.	4½%	1951	100.50	101.50
" "	4½%	1954	99.75	100.75
" "	5%	1954	103.125	104.25
" "	4½%	1955	103.25	104.50
" "	4½%	1956	100.375	101.50
" "	4½%	1957	99.75	100.75
" "	4½%	1966	99.75	100.75
" "	5%	1969	106.00	107.00
" "	5%	1970	105.75	106.75
Nat. S. L'n	5%	1936	102.125	103.125
" "	5%	1941	102.875	103.75

All prices subject to 25c per $100 brokerage either way.

Vancouver Wheat

VANCOUVER, July 10 (CP).—Futures quotations (bid):

Wheat—	Open	High	Low	Close
July	81	82⅝	81	82¼
August	81⅝	83½	81⅝	83½
Track, 82⅝.				

Cash—	Straight	Touch
No. 1 Hard	84⅛	82⅝
No. 1 Northern	82⅛	80⅛
No. 2 Northern	80½	78
No. 3 Northern	75⅛	71⅛
No. 4 Wheat	74⅛	71⅛
No. 5 Wheat	70⅛	87⅛
No. 6 Wheat	67⅛	85⅛
Feed	65⅛	83⅛

OTTAWA, July 10 (CP).—The price of bar gold in London today was equivalent to $31.31 an ounce in Canadian funds, less shipping charges. This was based on the London price of 124 shillings and sixpence, and sterling's level in Montreal, $5.03.

A. E. AMES & CO.
LIMITED
Established 1889
INVESTMENT SECURITIES
Montreal New York Toronto Vancouver London, England
301-315 Belmont House VICTORIA Telephone E 4171

NEW ISSUE
PROVINCE OF MANITOBA 5½% BONDS, due July 1, 1958
Price: 93.50 and Accrued Interest to Yield 6%
BURNS & WAINWRIGHT, LTD.
418-6-7 Central Bldg. Phones G 8157-8

We offer—
CITY OF VICTORIA 6% BONDS, DUE JULY 2, 1947
To Yield 5.90%
We Believe This to Be a Very Attractive Offering
Pemberton & Son (Vancouver) Ltd.
1014 BROAD STREET GARDEN 8127

HUMMING BIRD GOLD MINES, LTD.
PROPERTY IN YMIR DISTRICT
Shaft on No. 1 vein shows 8 feet of ore at bottom. Samples from different veins range from $10 gold to $224 gold, averaging $40.
WE SUGGEST INVESTIGATION
BURLEIGH, SMITH & CO., LTD.
Established 1929
211 Rogers Bldg., Vancouver 311 Central Bldg., Victoria; Phone E 1013

Opportunities in Preferred Stocks
The resumption of dividends and payment of accumulated arrears will result to the benefit of shareholders. We have information of interest on many issues.
PHONE G 2723 **Bate & Co., Ltd.** WINCH BLDG.

CANADIAN INVESTMENT FUND, LTD.
Provides a complete Investment program embracing an unusually high degree of
Security, Income, Marketability and Potential Appreciation.
Ask your investment adviser for folder C-15—it requires but 7 minutes to read.
CALVIN BULLOCK, LTD.
17

Is Your Printing an Expense or an Investment?

A valuable message, properly addressed, is certain to reach your client. Having reached him, will it arrest his attention and arouse his interest? If it fails, your effort and expense are wasted.

Many business men destroy the effectiveness of a message by the use of printing and paper so tawdry that it at once creates the impression that its contents are of little value.

Colonist Printing, Lithographing or Embossing—intelligently planned and well executed—mean an increase in effectiveness at a reasonable cost.

BETTER PRINTING INCREASES THE PRESTIGE OF YOUR HOUSE

THE COLONIST
Commercial Departments
1211 Broad Street Phone G 5241

TOONERVILLE FOLKS

NAPOLEON AND UNCLE ELBY

By Clifford McBride

POP

The Little Boy Knows His History

By J. Millar Watt

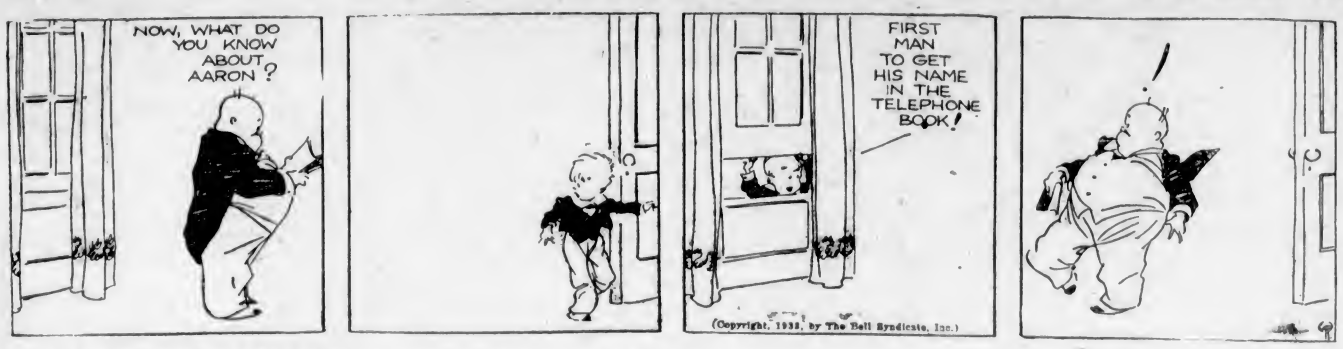

TILLIE THE TOILER

Out on Error

By Westover

DIXIE DUGAN

Forget?

By J. P. McEvoy and J. H. Striebel

POLLY AND HER PALS

Music to His Ears

By Cliff Sterrett

S'MATTER POP

And Side Issues

By C. M. Payne

KRAZY KAT

By Herriman

THE TUTTS . . . By Crawford Young

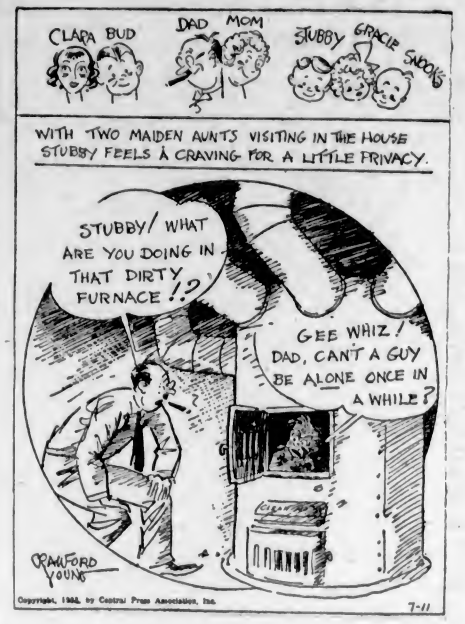

THE DOT CARTOONIST, BY GEORGE BELL

"You're a peculiar gallot about your millinery. Only a nut would get a hat with a square brim." "I got this because I'm practical. I have a square face to shade. If I had a face like yours I'd get a hat shaped like a . . ." (Kindly draw straight lines between the numbers.)

THE WORLD AT ITS WORST — By GLUYAS WILLIAMS

That Body of Yours

By James W. Barton, M.D.

SALT RELIEVES THIRST AND FATIGUE

You may work hard physically, or play hard at some game and the perspiration simply pours out upon the skin. You drink a great quantity of water but it doesn't seem to satisfy your thirst or tiredness.

You have always been told that perspiring freely was good for you, but you are unable to understand why the thirst remains, and you continue to be tired long after the work or play is ended.

Now, why does the thirst not appear to be quenched? And why do you remain tired so long after exercise?

"Profuse sweating results in a loss, not only of considerable volumes of water, but also of surprisingly large quantities of salt."

Now, the proper working of the nerves that supply the muscles, and of the muscles themselves, depends upon certain chemical substances, including salt. The fluids in and about all the tissues of the body are kept at a certain pressure. If too much water is manufactured in the system by work or exercise, thus diluting or thinning these body fluids, this pressure is reduced. Until this pressure rises again you will feel very tired or may even have cramps in the muscles.

"Among stokers, iron workers and miners such cramps occur in individuals who during severe sweating drink large quantities of water." If the ordinary amount of water doesn't allay your thirst, and the tiredness or cramps persist, what should you do?"

Physicians and others have found that instead of drinking more water, which aggravates the condition, they should allow the perspiration to continue to come out for a while, thus ridding the system of the excess water or fluid. In addition to this, they have found that if they drink water in which there is a little table salt, a half teaspoonful added to a glass of water, they feel less tired and this prevents any cramps occurring.

Furthermore, appetite is maintained and a feeling of vigor and freshness after the hard day's work has been noted after taking this glass of salt solution.

"The beneficial effect of salt solution is due not only to the adjustment of the volume of fluid, but replacement of salt in the system as well."

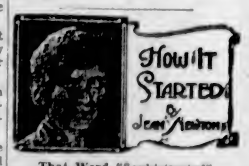

That Word "Sophisticated"

It's the thing today to be sophisticated. The most insulting term you could apply to the average young person would be "unsophisticated." For they want, above all things, to be characterized as worldly wise, subtly knowing in all things, even though the term implies something of artificiality.

When they learn the origin of the word "sophisticated," however, they will not be so eager to have it applied to them. For it means "adulterated!"

"Sophisticated" we have from the Latin "sophisticatus," meaning to damage, to pervert, to "render worthless by admixture." Admixture of what? The evil influences of civilization, perhaps, on the pure and simple spirit.

Business and Professional Directory, Want Ads

The Daily Colonist

RATES FOR CLASSIFIED OR WANT ADVERTISEMENTS

One and one-half cents a word each insertion; nine cents a word a week, with a minimum of ten words; cash with order. No advertisement accepted for less than twenty-five cents.

Death and Funeral Notices, $1.50 first insertion; $1.00 for each additional insertion. Marriages, Cards of Thanks and In Memoriam Notices, $1.50 per insertion.

Birth Notices, $1.00 per insertion.

Business or Professional Cards of two lines or under, $2.50 per month. Additional space at $1.25 per line per month.

Advertisers who desire may have replies addressed to a box at The Colonist and forwarded to their private address. A charge of ten cents is made for mailing replies. In this case add three words ("Box....Colonist") to the count for the number of words.

Out-of-town readers of our advertisements ask advertisers to give address as well as phone numbers, as it is not always possible to communicate through the phone.

Any claim for rebate on account of errors or omissions must be made within thirty days from the date of the same, otherwise the claim will not be allowed.

The Colonist will not be responsible for more than one incorrect insertion of any advertisement ordered for more than one issue.

The Colonist service is available every day from 8 a.m. to 10 p.m., excepting Sunday. Just call E mpire 4114.

To insure insertion Classified Ads should reach The Colonist before 10 p.m. on the day previous to publication.

Classified Ads for The Sunday Colonist will be accepted up to 10 p.m. on Saturdays.

CLASSIFICATIONS

Acreage for Rent	83
Acreage for Sale	82
Acreage Wanted	84
Autos for Hire	66
Automobiles	65
Births	1
Bicycles and Motorcycles	40K
Boats and Launches	70
Building Material	40A
Business Directory	71
Business Opportunities	69
Cards of Thanks	4
Church Notices	9
Clothing, Furs, Shoes, Etc.	40B
Coming Events	10
Dancing	25
Deaths	2
Dressmaking	28
Educational	23
Farms for Rent	88
Farms for Sale	85
Farms Wanted	87
Flats and Apartments to Rent	53
Flats and Apartments Wanted	54
For Sale—Miscellaneous	40
Furniture	40D
Fuel	40C
Funeral Directors	6
Furnished Houses for Rent	55A
Furnished Rooms for Rent	49A
Furnished Rooms Wanted	50A
Hairdressers and Beauty Specialists	21A
Halls to Rent	38
Hotels	42
Housekeeping Rooms to Rent	51
Housekeeping Rooms Wanted	52
Houses for Sale	78
In Memoriam	5
Lodges and Societies	23
Lost and Found	29
Machinery	64
Market Specials	35
Marriages	3
Maternity and Convalescent Homes	62
Miscellaneous	37
Money to Loan	31
Monumental Works	6
Music	24
Musical Instruments	40E
Nursery Stock, Plants, Etc.	40H
Personal	21
Professional Directory	72
Property for Sale	80
Property Wanted	61
Poultry and Livestock	63
Radio	40F
Room and Board	47
Room and Board Wanted	46
Situations Wanted—Female	18
Situations Wanted—Male	17
Stoves, Ranges, Furnaces	40L
Summer Resorts	61
Teachers Wanted	15
Timber	30
To Exchange—Real Estate	78
To Rent—Miscellaneous	36
Unfurnished Houses to Rent	55B
Unfurnished Rooms Wanted	50B
Wanted—Female Help	14
Wanted—Male Help	13
Wanted—Miscellaneous	41
Wanted to Borrow	32
Wanted to Rent—Houses, Furnished	57A
Wanted to Rent—Houses, Unfurnished	57B
Will Trade	22
Wanted to Rent—Miscellaneous	39
Wood	71

1 BIRTHS

PARKER—At the Royal Jubilee Hospital, Sunday, July 6, to Mr. and Mrs. William H. Parker (nee Sybil Robinson), a son.

2 DEATHS

HEWLETT—On Friday, July 7, at the family residence, 3150 Millgrove Street. The late Mr. Hewlett was born in England and had resided here for twenty-five years. He is survived by his widow, at home, and one brother and six sisters in England.

The funeral will take place on Tuesday afternoon, at 2 o'clock, from McCall Bros. Funeral Home. Interment will be in Royal Oak Burial Park.

WINTER—There passed away at Tranquille, on July 6, Mrs. (Nellie) Ellen Bessie Winter, in her twenty-seventh year, beloved daughter of Mr. and Mrs. S. G. Weeks, of 623 Old Esquimalt Road. The remains are resting at the chapel of the Sands Mortuary, Ltd., from where the funeral will take place on Wednesday afternoon, July 12, at 2 p.m. Rev. J. D. F. Munson will officiate and the remains will be laid at rest in Royal Oak Burial Park.

ANGUS—On July 10, 1933, at the Royal Jubilee Hospital, Helen, wife of J. K. Angus, of 728 Suffolk Street, aged sixty-eight years and born at Kustrin, Germany. Besides her husband, the deceased is survived by a sister in Mohrin, Neumark, Principality of Brandenburg, Germany; also a niece in Berlin, Germany, and a niece and her family in Australia.

The remains are reposing at Hayward's B.C. Funeral Chapel, and due notice of the funeral service will be given. The remains will be cremated.

FISHER—The funeral of the late Jeanette Fisher was held yesterday afternoon, July 10, at the Thomson Funeral Home. Many sorrowing friends attended the services, which were conducted by Rev. G. A. Reynolds, and the casket was covered with a profusion of beautiful floral tributes. During the service two hymns were sung, "The Name of Jesus" and "O Love That Will Not Let Me Go." Following acted as pallbearers: Messrs. Lorrimer, Thomas, Carter, O. M. Brown, G. Beyley and Captain J. Foote, and interment was made in the Royal Oak Burial Park.

HARTE—Edward James Harte, a resident of Victoria for thirty-seven years, passed away early Monday morning at St. Joseph's Hospital after a brief illness, aged sixty-nine years. He was born in Ireland, and is survived by a brother, J. S. Harte, in Bandon, Ireland; also William H. Harte, four sisters, one cousin, John J. Harte; one brother-in-law, W. T. Andrews, and several nephews and nieces, all of this city. He had been a member of the Metropolitan United Church since his arrival in Victoria.

The remains are reposing at Hayward's B.C. Funeral Chapel, from where the funeral will take place Wednesday, July 12, at 2 p.m. Interment in Ross Bay Cemetery.

5 IN MEMORIAM

PRYNALLT—In loving memory of our dear mother, Dorothy Amy Prynallt, who passed away July 11, 1930.

Ever remembered.

—Inserted by her daughters, Dorothy, Frances and Pearl.

7 FLOWERS

BALLANTYNE BROS., LIMITED
645 Fort Street Phone G 2421
CUT FLOWERS AND DESIGNS
We Telegraph Flowers

BROWN'S VICTORIA NURSERIES, 618 View. Design work executed lowest prices. We grow our flowers. G 6612, G 3531.

$1 SPRAY, $3 WREATH, SPECIALISTS Savery-Mae Art Co., 1121 Govt. E 0324

8 MONUMENTAL WORKS

STEWART MONUMENTAL WORKS LTD. Take No. 8 car to works, 1401 May Street. Phone G 3483

6 FUNERAL DIRECTORS

McCALL BROTHERS
"The Floral Funeral Home"
Johnson and Vancouver Streets
Phone G arden 2012

HAYWARD'S B.C. FUNERAL CO., LTD
Established 1867
734 Broughton Street, Victoria, B.C.
Phones: E mpire 3614, G arden 7679
G arden 7682, E mpire 4065

Phone G 5512 Day or Night
An Establishment Founded on Service
Growing by Reputation
Every Modern Facility New Motor Equipment
S. J. CURRY & SON
Funeral Directors

SANDS MORTUARY
DISTINCTIVE FUNERAL SERVICE
Office and Chapel: 1803 Quadra Street
Phones: E 7511, G 2530

THOMSON FUNERAL HOME
1625 Quadra St. Phone G 2612
Lady Attendant

10 COMING EVENTS

A PARTNER FIVE HUNDRED TONIGHT, 1230 Government Street. Two $4.00, two $2.00, two $1.00, ten-bid.

A FROLICKERS' DANCE, EVERY WEDNESDAY, Maccabees' Hall, 9 to 1. Shoe prize. "Gussie's" Six Tempo Tumblers. 25c.

AT PALAIS DE DANSE—THE BALLROOM in the city adequately and reasonably catering for your particular needs. Special cabaret dance, Wednesday, July 12, 9:30 to 12:30. Troubadours' orchestra. Admission 50c. Taxis (10c) leave Terry's corner every 15 minutes. Reservations, phone E 8043.

ANYONE INTERESTED IN THE CARIBOO Gold Area is cordially invited to attend an interesting address to be delivered by Mr. C. A. Johnson, Wednesday night, July 12, at the Chamber of Commerce, commencing at 8 o'clock. Mr. Johnson will speak on "What I Know of the Cariboo Area," and is well qualified to tell of different developments taking place in that district, having just addressed a similar meeting in Vancouver. Mr. Johnson will be pleased to answer any questions, and there is no charge for admission.

BARTON'S HEALTH LECTURES DIScontinued. Consultations, phone E 2013

CADBORO BAY PAVILION — FREE dancing for parlor patrons, Wednesdays and Saturdays. Good music. Bring your party.

"CINDERELLA GRAND MASQUERADE" —Wednesday, July 12; New Ambassador Ballroom (formerly Canada Hall). Shoe prize, balloons, noisemakers, etc. Cabaret, featuring Thelma Stratford, solo dancer. 35 cents, refreshments included.

HAMSTERLEY LAKESIDE — DANCING every Saturday. 50c, including supper.

METCHOSIN HALL, JULY 12, HONORary dance to C. E. Whitney-Griffiths, Liberal candidate for Esquimalt riding; Stan Cross' Orchestra: dancing; cards; refreshments. Admission 25c. Everybody welcome.

OLD-TIME SCOTTISH DANCE, WITH Jack Findler's orchestra, Wednesday, 9 to 12 p.m. Admission 25c. Crystal Garden.

PROGRESSIVE WHIST TONIGHT, 8.45. K. of P. Hall, 1415 Broad St. Good prizes. Admission 25c.

PRO PATRIA BRANCH, CANADIAN LEGION, will hold its regular monthly meeting on Tuesday, July 11, at 8 p.m. All members are requested to attend.

SPECIAL DANCE TONIGHT, 9 TO 12. Pitt's orchestra. Admission 25 cents. Crystal Garden.

13 WANTED—MALE HELP

LOCAL MAN TO REPRESENT THE Fuller Brush Company. Also man for north of Island. Neat appearing and references essential. Write Fuller Brush Company, Dominion Bank Building, Vancouver.

STRONG BOY WANTED TO HELP ON poultry farm, for good home and small wage. S. Ball, Strawberry Vale.

SALESMAN FOR VICTORIA—TO REPREsent the inventor. Used in every home. Man of experience rather than age limit will be considered. Francis Fuel Economizer, 2521 Woodland Drive, Vancouver.

WANTED—GOOD, STRONG LAD FOR dairy farm, one who can milk preferred. Apply Box 36, Duncan.

14 WANTED—FEMALE HELP

TWENTY WOMEN AND GIRLS DAILY TO HAVE THEIR HAIR DONE
HAIRCUT 15c
MARCEL 20c
FINGER WAVE—Wet 15c
Dried 25c
PLAIN SHAMPOO—Wet . 15c
Dried 25c
Facial work, scalp treatments, rinses and special shampoo. Price on application.
1104 DOUGLAS ST., ROOM 308

GET A TRAINING YOU CAN USE ALL your life. Learn hairdressing. Low fee; easy terms; plenty of practical experience. Victoria Hairdressing College, Woolworth Building.

WET FINGER WAVES, 25C; DRIED, 35C; shampoo and marcel, 50c; hot oil and shampoo, 50c. Victoria Hairdressing Academy, 114 Woolworth Bldg., over 15c Store.

YOUNG WOMAN WANTED, EXPERIenced for general store; live in. Apply Thorne, Brentwood ferry.

15 TEACHERS WANTED

APPLICATIONS ARE INVITED FOR position of teacher at the elementary school, Esquimalt. Applications from male teachers only will be considered; who should have qualifications for and be interested in sports. Applications, in writing, will be received not later than noon, the 19th July. Duties to commence with the September term. No canvassing. Secretary, Esquimalt School Board, Lampson Street School, Esquimalt, B.C.

17 SITUATIONS WANTED—MALE

ANYTHING IN BUILDING OR REPAIRS. Roofing a specialty. E 4625. T. Thirkell.

A. J. GREGG — HOUSE WINDOWS cleaned, outside, 8c each. G 5022.

BOOKKEEPER, EXPERIENCED, OPEN for part or whole-time employment. Box 9051, Colonist.

CHINESE, EXPERIENCED COOK, CAN drive any make of car; phone E 4515.

EXPERIENCED MAN, UNEMPLOYED, will scythe grass, trim hedges, shrubs, repair or make fences, etc. G 8474.

FIRST-CLASS CARPENTER WANTS work; $2.50 day. Phone G 2282.

YOUNG, MARRIED MAN—MEAT CUTter, sausage maker or delicatessen men (or can drive truck), needs work. Phone E 9829.

YOUNG, EXPERIENCED MARRIED couple seek position on dairy farm. Fully qualified, excellent references. Show ring and R.O.P. experience. Box 6962, Colonist.

17A PAINTERS AND DECORATORS

FREE ESTIMATES, INQUIRIES WELcomed, nothing too small. Fred Archer, G 2328.

PAPERHANGING, PAINTING, KALSOmining; experienced. Phone G 6827.

PAINTING AND PAPERHANGING, LOW prices. Work guaranteed. E 4312.

PAPER-HANGING, 20 CENTS ROLL, roof painting. E 1474.

PAINTING AND KALSOMINING; ALSO stucco painting. Labor on same at your price. Expert work. E 3821.

17B SHINGLING

HARDY BROS., SHINGLERS AND ROOFers. Estimates free. Phone E 5149.

C. JOYCE, SHINGLER AND ROOFER; low prices. Phone G 6672.

17C CARPENTERS AND CONTRACTORS

ALTERATIONS, HOUSERAISING, CONcrete work, repairs. O'Regan, G 7662, G 2258.

HOUSES, REPAIRS, ALTERATIONS
Farm Buildings
John Mildon, Builder. E 5538

17E GARDENERS

JAPANESE GARDENER: ALL KINDS OF gardening, rockeries; by month, day or hour. E 3622.

PLUMBING

FOXGORD, THE PLUMBER, IS NOW located at 1609 Gladstone. Phone.

18 SITUATIONS WANTED—FEMALE

EXPERIENCED JAPANESE WOMAN wants work by day or hour. E 2622.

GIRL REQUIRES DAILY WORK, GOOD cook; clean. Sleep out. Reasonable wage. Box 9133, Colonist.

18 SITUATIONS WANTED—FEMALE (Continued)

HOUSECLEANING, LAUNDRY, COOKing, 35 cents hour; experienced, reliable. E 8172, Room 9.

PRACTICAL NURSE-HOUSEKEEPER — Seeks position; sleep in. References. Box 9138, Colonist.

WOMAN WANTS WORK, DAY, HALF-day, hour. Phone E 9017.

WANTED — TEMPORARY WORK IN any domestic capacity by experienced English gentlewoman; excellent references. Box 8074, Colonist.

WILLING YOUNG GIRL AS MOTHER'S help. Box 8940, Colonist.

YOUNG LADY WILL DO DRESSMAKING or sewing in private home. G 4020.

21 PERSONAL

ALL MEN ARE BORN EQUAL, BUT through improper eating, drinking and thinking many have no ambition or inclination to draw on their equalizer, hence they become duds. Eat our coarse whole wheat bread (free from molasses, sugar and white flour) and know beyond a doubt that the potentialities within you are richer than the richest. Call at our store daily, you will always find something good to eat at little cost. Golden Loaf Bakery, 711 Fort St.

A TREAT IS ALWAYS IN STORE FOR those who call at the Cream Puff Bakery, 640 Yates Street.

A PERMANENT WAVE AT THE FIFTY-FIFTY BEAUTY SHOP, 709 FORT ST COMPLETE, $2.75 E 4023.

ALL ABOUT YOURSELF: MME. MOBIUS, expert reader, solves your problems. Typed sketch free today with special 25c reading. Belmoral Hotel, Suite 18.

WEDDING INVITATIONS
ANNOUNCEMENTS
VISITING CARDS

ARE you desirous of securing the finest in printing at a moderate price?

Do Not Wait Till the Last Minute
Place Your Order Now

THE COLONIST
1211 Broad Street Phone G 5241
Printing — Lithographing
Bookbinding — Engraving

A TURKISH BATH, WITH SPECIAL treatment, quickly reduces weight. E. Van Becker, Metropolitan Building, opposite P.O., E 7835.

"COTTAGE TEA GARDEN," WESTING Rd. Warm and sheltered. Typically English.

EXPERT TREE WORK, CLEARING, stumping, special equipment. G 3297.

FRESH FISH AND CHIPS, BREAD, BUTter, tea, coffee or milk, 20c. Large orders, 30c. British Fish & Chips, 1316 Broad

HAMSTERLEY LAKESIDE NOW OPEN Delicious country meals, afternoon teas, from 20c.

HEALTH CENTRE NURSING HOME, Royal Oak. Border line and mental cases cared for. Terms reasonable. G 4979.

MURRELL'S TAILOR SHOP — ALTERAtions, remodeling, your own goods made up. 1115 Blanshard. G 7488.

NURSE WILL CLOTHE AND GIVE CARE to small child or baby in own home. Terms very reasonable. Box 9146, Colonist.

ODD PANTS—LARGEST SELECTION IN town, at $2.95. Pritchard & Son, 1227 Government. G 3612.

OPTICAL REPAIRS—TAKE THEM UPstairs—save money. Gordon Shaw, Woolworth Bldg.

PAINTING, KALSOMINING, ODD JOBS Phone G 2228.

STRAWBERRIES FRESH DAILY. BETter berries and fuller boxes at Lilley's Confectionery, 1409 Douglas St. E 5511.

TENNIS LESSONS GIVEN. FEES REAsonable. Further particulars phone E 3889; 7 p.m.

TOURISTS! DON'T FAIL TO VISIT Charm House. Beautiful handicrafts made by local women. See collection of curios from Bangkok, Siam. Have tea with free teacup reading. 652 Fort Street (near Quadra).

VISIT HALCYON HOT SPRINGS AND save one cent a mile.

WANTED—YOUNG LADIES FOR THE reorganized Victoria Ladies' Band Apply Bandmaster Rumsby, 331 Niagara.

WHY SUFFER WITH YOUR FEET? Call at B.C. Foot Hospital, 211 Union Building.

WE DO EVERYTHING IN
PRINTING
LITHOGRAPHING
BOOKBINDING
PAPER RULING

Correct Styles in Wedding Invitations, Announcements, Embossed and Printed Notepapers, Etc.

THE COLONIST
Commercial Departments
1211 Broad Street Phone G 5241

21A HAIRDRESSERS AND BEAUTY SPECIALISTS

HAIRDRESSING IN YOUR HOME; EXperienced operator. E mpire 7502.

$3 CROQUINOLE OIL PERMANENT—James Bay Beauty Parlors, 218 Menzies. G 6344.

$2.25—$3.00—$5.00—$10.00 — STEAM Oil Permanent, guaranteed. La France Hairdressing Parlors. G 7443.

22 WILL TRADE

TRADE CHEVROLET 1-TON TRUCK, EXcellent mechanical condition, for coupe or sedan. Write Box 8111, Colonist.

23 EDUCATIONAL

COACHING IN FRENCH, BY EXPErienced teacher; moderate terms. E 2901.

EXPERIENCED TEACHER, B.A., COACHing of backward pupils a specialty. Elementary or high school subjects. E 5988.

TUITION AT STUDENT'S HOME; maths a speciality. A. D. Muskett. Phone E 6191.

THE ROYAL BUSINESS COLLEGE, 1006 Government Street. G 6016. Miss E. W. Sayer, Prin.

VICTORIA SCHOOL OF EXPRESSION MRS. WILFRID ORD, P.T.C.L., M.R.S.T. 1005 Cook Street. Phone G 5525.

24 MUSIC

ITALIAN SCHOOL, STAGE DANCING, mandolin, banjo, guitar. 817 Fort. E 3583

PLOWRIGHT'S—GUITAR, MANDOLIN, banjo school; 1118 Broad; E 4943, E 9092

SEMPLE STUDIOS, VIOLIN AND PIANO. City Studio, E 3811; Oak Bay Studio, G 7785.

24A PIANO

PIANO AND THEORY, SPECIALIZING in theory. Elsie Snider, E 2892

28 DRESSMAKING

DRESSMAKING AND SEWING BY DAY E 3881, 8 to 6 a.m., 6.20 to 8.00 p.m.

TAILORING, DRESSMAKING, FURS, etc., or by day. E 7775. Price, 2471 "S" Street.

29 LOST AND FOUND

FOUND — BAY MARE, NO SHOES. Shepherd, Oakland Dairy, Saanich.

LOST—MAN'S ARMY BURBERRY OVERcoat on Saturday afternoon, probably near C.P.R. wharf. Good reward. Phone E 7536.

LOST — AN ENVELOPE CONTAINING photographs of no value to anyone but the owner. Phone E 8013

LOST AUTO LICENCE, 2235 Phone E 2513

LOST—GOLD FAMILY CREST RING, AT Elk Lake picnic grounds. Phone Albion 7M, or write P.O. Box 249, Victoria. Reward.

LOST — NEAR BRENTWOOD, SILVER wrist watch, with flexible bangel. Return Mrs. Nixon, Glenshiel Hotel. Reward, $5.

LOST—LADY'S SILVER WRIST WATCH, on Fairfield Road, between Moss and Cook, Saturday evening. Reward. E 0378.

LOST—SUNDAY, GOLD BROOCH, SET with opals and diamonds, valued as keepsake. Return to 1728 Second Street Reward.

Double Service in Want Ads

You can telephone your answers as well as your classified advertisements to The Colonist. Readers are often interested in Want Advertisements that do not carry the names or addresses of advertisers, but a Colonist box number. For the accommodation of those readers who find it inconvenient to write an answer, and to serve the advertiser better, we will take replies to Box Numbers over the telephone.

The Colonist service is available from 8 a.m. to 10 p.m., excepting Sundays. Phone E mpire 4114.

31 MONEY TO LOAN

MONEY TO LOAN ON IMPROVED CITY and suburban property; current rate of interest; quick decisions; strictly confidential.
P. R. BROWN & SONS, LIMITED
1112 Broad Street Phone G 7171

32 WANTED TO BORROW

WANTED—$300 BY SALARIED MAN: repayable $20 per month, 10%. Box 9144, Colonist.

37 MISCELLANEOUS

ALL YOUR TRASH WILL BRING YOU cash, such as rags, bottles, also tools, stoves, furniture or anything else. We call anywhere and pay best prices. Phone G arden 4752.

SAWS, ALL KINDS, FILED, SET, gummed, etc. Phone W. Emery, 1567 Gladstone Avenue.

SEWING MACHINES REPAIRED. Waites' Key Shop, 1411 Douglas. E 4713.

38 TO RENT—MISCELLANEOUS

STEAM-HEATED OFFICES, SUITABLE for practically any type of business; reasonable rentals. Apply The Royal Trust Co., 1202 Government Street, E 4126.

39 WANTED TO RENT—MISCELLANEOUS

WANTED TO RENT — ABOUT ONE week, a caterpillar tractor, to haul mining supplies, about thirty miles from Victoria. Apply to Postoffice Box 34, Victoria, B.C.

40 FOR SALE—MISCELLANEOUS

40A BUILDING MATERIALS

SIDNEY SPEEDY SERVICE

IF YOU WANT REAL VALUE IN LUMber, call and see us.

Lumber prices are low, so why not take advantage of this and do your repairing or building now.

Let us quote you on your next job.

SIDNEY LUMBER CO., LIMITED
Phone G 2515 2116 Government St.

CLEAR SPRUCE AND CEDAR. LOW prices. Daisiel Box Co. G 1422.

LUMBER FOR EVERY PURPOSE — Large stocks; lowest prices. Woodgrained Gyproc, etc. The Moore-Whittington Lumber Co., Ltd. G 3211 or E 2911.

LUMBER
Short Lengths in Flooring, V-Joint—1 x6, 2 x 4, etc.
Cedar and Fir Lath, Shingles, Shiplap, Dimension of All Kinds
Sash, Frames, Doors
High-Grade Stock at NEW LOW PRICES
R. A. GREEN LUMBER CO
2880 Maple Street G 7614

SECOND-HAND DOORS, WINDOWS, mirror, etc. 1025 North Park Street G 7056.

40B CLOTHING, FURS, SHOES, ETC.

MRS. JOWITT, 821 FORT—SNAPS IN ladies' and gents' clothing. E 3442.

40D FURNITURE

INLAID MAHOGANY DOUBLE BEDstead, with box spring mattress. Phone G 6810.

NEW CHESTERFIELD, $17.00. G 6640

PERSONAL SERVICE
and responsibility is an asset with us.
GUARANTEED SATISFACTION
is no idle boast, nor the statement
"We Save You Money and Worry"
WILLOWS, PLOWMAN CO.
705 Johnson St. Phone G 4424
"BETTER CLASS" Used Furniture

40E MUSICAL INSTRUMENTS

TWELVE PIANOS WANTED. WILL PAY cash or will trade for new radios. Hudson's Bay Company, Music Department

WEBER PLAYER PIANO, MAHOGANY case, with rolls. Good order. E 8355.

40F RADIO

A FEW FIRST-CLASS BATTERY SETS. Just the thing for your camp, very reasonable and on easy terms. B.C. Electric, 1501 Douglas Street, phone G 7121.

BATTERY SET, CHARGER, ELIMINATOR and speaker, working order, $15. Box 9037, Colonist.

ELECTRIC RADIOS FOR HIRE BY THE week or month. 581 Johnson St. G 4722

FOR SALE—SIX-TUBE BATTERY SET, perfect order; complete, $25; without batteries, $15. Phone E 6757.

NEW WESTINGHOUSE CONSOL, 6-tube supherhet and Northern Electric, $68.75; used electric radios at $17.50, $22.50 and $27.50. Easy payments. Jacob Aaronson, 581 Johnson. G 4722.

NEW BLUE BIRD RECORDS
35c
"Love Songs of the Nile"—5065
"Stormy Weather"—5049
"I Cover the Waterfront"—5066
RADIO & RECORD DEPT.
D. Spencer, Ltd. Lower Main

ONE 1932, KING CONSOLE RADIO, IN nice walnut cabinet, on terms, $49.50. Hudson's Bay Company, Music Department.

40K BICYCLES AND MOTORCYCLES

BRAND NEW 1933 COVENTRY EAGLE motorcycles, $146.00. Shipment just in and selling fast. Get yours now. R Shanks & Sons, 918 Fort St.

BICYCLES, $12.50 to $17.50. NEW B.S.M., $27.50. Expert repairs. Victory Cycle Works, 581 Johnson St. G 4722.

BICYCLES FOR HIRE, 50C HALF DAY, 75c per day. Best values in new and used cycles. All kinds of repair work done by George Harris, 744 Fort St. G 7624

CHEAP, FOR CASH—BICYCLE, IN GOOD running order. 1415 Cook.

CYCLING IS A MOST PLEASANT AND economical pastime. We have new or rebuilt machines, or we can rent good bicycles at 75c per day. Robinson's, 1220 Broad St. (opposite Colonist).

TRIUMPH MOTORCYCLES — ALL models in stock. Cash or deferred payments. British Columbia agents: Cameron Motor Co., 1126 Vancouver St.

1930 HARLEY "45" FOR SALE, cheap; good condition. Phone E 0225.

40L STOVES AND RANGES

TEN REBUILT RANGES, REAL BUYS. B.C. Hardware, 716 Fort St.

USED MOFFATT ELECTRIC RANGE, INcluding wiring and installation, $45 Can be seen at 515 Cornwall St.

4-HOLE ALBION RANGE, ENAMEL BACK and door, waterfront, $35.00. Carter's Stove Store, 822 Fort St. E 3511.

40X MISCELLANEOUS

A MULTIGRAPH MACHINE, IN FIRST-class condition (produces letters and circulars exactly like typewriting, by ribbon process). The ideal machine for a lodge, club or society desiring to send out its own circular letters and postcards; also for any man or woman desiring to make a little extra money on the side. Price for cash, $80.00. Apply Room 22, 640 Fort Street, Victoria, B.C.

ALL ALIVE! LET YOUR EYE BE YOUR guide. Quality counts. Askey's Fish Market, 624 Yates. Delivery. Phone G 7101

BABY BUGGY, IN GOOD CONDITION cheap for cash. E 6368.

40 FOR SALE—MISCELLANEOUS (Continued)

BABY BUGGY, WICKER, IN EXCELlent condition, $10.50. 121 Menzies. E 3469.

BUILDINGS BOUGHT FOR WRECKING —Any condition. Phone E 8171.

CONTRACTORS! — "ELLIOTT" WOODworker, as new; "London" concrete mixer; other contractors' equipment, cheap. G 7847.

COUNTER, PLATFORM SCALE, weighs up to 244 pounds, suitable for fruit grower, $12. G 1328.

ELECTRIC WASHING MACHINES FOR rent, by the week or month. Phone G 7511.

ELECTRIC RANGETTE, REG. $50.00, for $39.50. Vacuum cleaner and attachments, $10.00. Universal vacuum, $24.95. Used radio tubes, 25c. 100 feet stranded aerial wire, 40c. Electric and radio repairs. H. D. Mainwaring, 808 Fort at Blanshard.

FRESH JAMAICA COFFEE, 240 LB.; India Tea, 24c lb. Cairo Coffee Shop, Douglas, opposite Hudson's Bay Company.

FORDSON TRACTOR, IN FIRST-CLASS order throughout, price $275. Apply National Motor Co., Ltd., Yates Street.

FOR RENT — VACUUM CLEANER AND electric floor polisher, by the day or week. Phone G 7511.

FIELD GLASSES, PRISMATIC 8X power, $17.50; records, 5c; suit cases, $1.75; microscope, $4.75; reading glasses, 75c; 201A tubes, 50c; 4 used electric radios, $17.50 up; late style spectacles to fit any sight, $2.75, on easy payments. Jacob Aaronson's New and Second Hand Store, 581 Johnson. G 4722.

FOR SALE — CHERRIES, 4C PER LB. Pick them yourself. Corner Stelly's Crossroad and West Saanich, Verdier's place.

GOOD REMINGTON STANDARD TYPEwriter, $32.00. 811 Fort St.

PROTAR DOUBLE CONVERTIBLE LENS, F 4.2, long focus, in compound shutter, like new. No reasonable offer refused. Box 8029, Colonist.

RANGE CASTINGS FOR MOST ANY make. B.C. Hardware, 716 Fort St

STRAWBERRIES—PICK THEM YOURself. Bring own containers. Alfred Anderson, Keatings.

STANDARD OF THE EMPIRE — BURrell's warranted genuine English white lead and linseed oil. Special prices. The Staneland Co., 840 Fort St.

SWEET CHERRIES, 10C PER LB., IN own containers. 2675 Richmond Road, corner Kings.

WHITE - WASHING MACHINE, HAND pump with tank; also 1925 Maxwell coach. Apply Lupton's Garage, 835 View Street.

THE PRINTING THAT COUNTS IS THE PRINTING THAT SELLS.

It may be a Catalogue, Book of Instructions, your Letterhead or Business Card . . . yet it is your representative, and as such

MUST
Give a Good Impression
We Are Experts in This Art
THE COLONIST
1211 Broad Street Phone G 5241
Printing — Lithographing
Bookbinding — Engraving

WILL CONTINUE ALL THIS WEEK OUR 10 to 20 per cent discount sale and all our young chickens. H. W. Bentley, Stall 46.

$5 JUBILEE GOLD PIECE, SILVER Jubilee and Coronation medals, all Mint Impressions. Spade guinea, Gothic crown, Edward VI shilling, Maundy money. Box 9150, Colonist.

Estd. 1908 Oldest Adv. Agency in B.C.

"Advertising is to business as steam is to machinery"

MIMEOGRAPHING! MULTIGRAPHING! NEWSPAPER AND MAIL ADVERTISING! MAILING LISTS! ADDRESSING!

We write and mail letters, price lists and postcards that "tell and sell." Special prices for retail stores' weekly or monthly lists and newspaper advertising. Up-Island stores can have this work done and delivered within 24 hours. When in a hurry for copies of Notices of Meeting, Legal Documents, Mining Reports, Lists of Creditors and Debtors, Balance Sheets, Price Lists, Ruled Forms for factory or office use, call on us or phone E 2713. Clubs, Lodges, Churches, etc., should get our prices.

NEWTON
ADVERTISING
AGENCY

Mail and Newspaper Advertising.

Multigraph and Mimeograph Circular Letters and Postcards. Addressing. Mailing.

Mail Advertising Planned, Printed and Mailed.

Suite 22, Winch Building, 640 Fort Street. Phone E mpire 2713.

41 WANTED—MISCELLANEOUS

AARONSON PAYS MORE FOR DIAmonds, old gold. 581 Johnson. G 4723.

A REPUTATION FOR PAYING HIGHest prices for rags, bottles, tools, stoves, furniture, or anything you wish to dispose of. We call anywhere, any time. G 4752.

BOOKS WANTED FOR CASH. ANY quantity. Book-Nook, 736 Fort. E 2011.

CARPENTER WANTS HOUSE OR BUILDing to wreck. Phone G 7056.

CASH FOR GOLD AND SILVER WATCH cases, rings, nuggets, coins, dental gold, etc. Mail us any precious metals. Highest prices. Pacific Gold Smelting & Refining Co., 542 Robson St., Vancouver.

LEATHER GOLF BAG, IN GOOD CONdition. Phone G arden 1262.

OLD GOLD, JEWELRY AND SILVER. 921 Fort. E 0842.

PHONE G ARDEN 4752—WE PAY BEST prices for bottles, rags, tools, stoves, furniture or anything else you wish to dispose of. We call anywhere, any time. Try us.

SPOT CASH FOR FURNITURE, CLOTHing, tools and junk. Best prices given. Phone G 4913, evenings E 8559.

WANTED — USED HAND-PROPELLING bicycle or chair, in good order, for men; cheap for cash. Phone G 1262.

WANTED TO BUY—JIG-SAW. BOX 9105, Colonist.

WANTED—CHEAP, FOR CASH. BATHroom set. Caesar, Cobble Hill.

WANTED—GOOD-SIZED BABY CARriage and play pen. Phone G 2089, mornings.

WANTED — SECOND - HAND HORSE-drawn metal roller, in good condition, preferably in two sections. Phone G 8403

WANTED—BICYCLES AND PARTS, ANY condition. Will call anywhere. 561 Johnson Street. G 4722.

WE BUY FURNITURE, STOVES, HEATers, etc. Calls promptly attended to Star Furniture Mart, 728 Fort. E 5343.

42 HOTELS

Seattle Headquarters for Canadians
WALDORF HOTEL, 7TH AND PIKE
One of Seattle's largest, fireproof hotels. Your money accepted at par. Rooms from $1.25; with bath, $1.75. Garage free.

47 ROOM AND BOARD

A GOOD HOME (GENTLEMAN); BEST of meals. 1303 Yates. Phone G 7774.

ATTRACTIVE OAK BAY HOME, SINGLE or double room. Phone E 0094.

"ABERDEEN," 941 McCLURE—REASONable Summer rates. Phone G 0111.

A HOME FOR TOURISTS: EXCELLENT meals; reasonable. 966 Bank. E 5653

A SUNNY BEDROOM, ADJOINING ATtractive bathroom, in gentleman's luxuriously appointed private house (all newly decorated), close to sea, park, car and city. Meals as wished; excellent cooking. Reasonable terms. Box L. G. G., Colonist.

BEAUTIFUL HOME FOR ELDERLY people, home comforts. G 7745.

BRIGHT ROOM, BOARD OPTIONAL, Fairfield, close in, garage. G 4020.

47 ROOM AND BOARD (Continued)

COMFORTABLE FRONT BEDROOM; also single room; close in. 438 Vancouver Street. Phone G 7368.

COMFORTABLE ROOM WITH GOOD board. Home comforts, close in. G 3470.

CHERRY BANK PRIVATE HOTEL — Rates $2.00 daily; $12.50 weekly; $40.00 monthly and up, including all meals and afternoon tea. Half acre gardens. Spacious lounges, sunroom. Five minutes from centre city. Sunny location and fine views 818 Quadra G 0156.

DEEP COVE, SIDNEY—PRIVATE HOME, splendid beach, enjoyable holiday. Phone 11X. Miss Gregory Allen.

FURNISHED ROOMS, $3 PER WEEK room and board, $5.50 and $7, close in. 818 Cook Street.

GOOD HOME FOR YOUNG PEOPLE, walking distance; $8.50 per week Phone O 7745.

"ILLAHIE" (A HOME), NEAR THE PARK, and 10 minutes from town; bright, modern. 940 Fairfield Road. Phone E 3831.

SUPERIOR HOME, TWO BUSINESS ladies; large room, $25 month. E 4937.

49 ROOMS TO RENT

49A FURNISHED

A HOME, CENTRALLY LOCATED, REAsonable monthly and transient rates. Hot and cold water. Yale Rooms, 711 Johnson.

ALBANY HOTEL, 1021 GOVERNMENT. Rooms, $2.00 week up; h. and c. water.

TOURIST ACCOMMODATION, SANDY beach. Housekeeping or board. 1830 Crescent Road.

VICTORIA'S FAMILY HOTEL
Rates $1 and Up
HOTEL CECIL
Blanchard at Johnson

WARM, COMFORTABLY FURNISHED rooms at Hotel Douglas. Special weekly or monthly rates for permanent guests. Inspection invited.

938 COLLINSON—FURNISHED ROOM, reasonable; breakfast, or light housekeeping. G 3830.

51 HOUSEKEEPING ROOMS TO RENT

51A FURNISHED

AT 1322 YATES—FURNISHED ROOMS Heat, light, gas, water, $2.50 up.

AT 712 VANCOUVER STREET—NICE rooms, fully equipped, reasonable. G 2066.

ATTRACTIVE HOUSEKEEPING ROOMS, all conveniences. 441 Vancouver. E 9387.

A CLEAN, FURNISHED HOUSEKEEPING room, $12.50 a month. Phone E 2648.

BED-SITTING - ROOM, KITCHENETTE, furnace; $2.75 week, $10 month. E 3465.

CLEAN, COMFORTABLE HOUSEKEEPing rooms, with kitchenette. 1124 Fort.

COSY FOUR AND TWO-ROOM SUITES, housekeeping rooms, bedrooms. RITZ HOTEL, 710 FORT. G 7158.

COSY ROOM, WITH KITCHENETTE. permanent tenant, $12. 313 Vancouver St.

FURNISHED AND UNFURNISHED housekeeping rooms, with open fireplace and private bath. Ideal situation; block from car. E mpire 8213.

HOUSEKEEPING ROOMS, 1145 ROCKland Avenue, from $12.50. Phone E 9112.

LARGE FURNISHED HOUSEKEEPING room, with kitchenette. 1192 Fort.

ONE QUIET, RESPECTABLE, ADULT. furnished housekeeping room, $7.00, close in. E 3376.

SMALL SUITE, QUIET, WELL KEPT, warm house. 417 Vancouver. E 3485.

TWO OR THREE-ROOM FRONT SUITE, garage. 1115 Princess, near Cook.

VICTORIA HOUSE, 1114 ROCKLAND. Small apartment, kitchenette, hot and cold water; quiet, comfortable. G 2526.

2 FURNISHED HOUSEKEEPING ROOMS, $2.50 week. 1120 Vancouver St.

526 MICHIGAN—FROM $2.50 WEEKLY. Running water. Phone E 8474.

1024 McCLURE, CLEAN, COSY housekeeping rooms; reasonable. E 9328.

51B UNFURNISHED

UNFURNISHED AND FURNISHED rooms, conveniences. Phone E 1872.

53 FLATS AND APARTMENTS TO RENT

AT THE WILLINGDON, 904 McCLURE Street — High-class furnished and unfurnished suites at moderate rentals. Frigidaire. Phone E 8642.

THE AILSA MANSIONS, 520 Cook Street—A fully modern, well-kept apartment house. Phone E 0961.

THE NORMANDIE—One vacancy; fully furnished, private bath. E 6284.

TREBARTHA APARTMENTS, 1046 View Street—Fully modern, close-in suites, very moderate rentals. Phone G 4456.

NIAGARA APARTMENTS, corner Menzies —Attractive suites, moderate rentals. Phone E 4161.

WOOLWORTH APARTMENTS—Several attractive suites, $16.00 up. E 7092.

Agents
HEISTERMAN, FORMAN & CO
606 View Street Phone E 4151

$75.00 PER MONTH—OAK BAY APTS. Three-room fully furnished suite, living-room and bedroom overlooking Beach Drive; kitchenette with electric range and refrigeration, and three-piece bathroom.

$60.00 PER MONTH—MARINE CHALET. Three-room fully furnished suite, kitchenette with electric range and refrigeration, three-piece bathroom.

$40.00 PER MONTH—Four-room unfurnished suite; living-room and two bedrooms, kitchenette with gas range and three-piece bathroom. Within walking distance of town.

$35.00 PER MONTH—Three-room unfurnished suite; hot-water heating; close to town.

THE ROYAL TRUST COMPANY
1202 Government St. E 4126

ARGYLE COURT, 424 LINDEN AVE.—Attractive 3-room, unfurnished suite. Phone owner, G 4746, G 1651.

A UNIQUE SMALL FURNISHED FLAT. Ideal single lady or married couple. E 2557.

APARTMENT AT 1054 SOUTHGATE Built-in furniture, modern, newly decorated.

APARTMENT DE LUXE (ENTIRE floor), fireplaces, sunroom, hot-water heat. Lovely location. 1505 Elford. E 0460.

APARTMENTS, 2 AND 3 ROOMS, FURnished, close to High School; from $14.00 to $18.00 month. Apply 1251 Pandora

AT VIEW ROYAL APTS. — CHOICE four-room unfurnished suite; heat, hot and cold water, gas, garage, open fireplace, polished floors, walking distance. E 9161, mornings until 2 p.m. and after 8 p.m.

ATTRACTIVE PROPOSITION: FURnished or unfurnished. 240 Linden Ave.

A COOL, BRIGHT SUITE, JUST DECOrated, in select building. Looks over lovely grounds. A block to Victoria's prettiest park and public tennis courts. Handy to beach and links. Attractive rates. Phone today, E 4622

AT MOUNT EDWARDS, 1002 VANCOUver St., newly decorated E4922, G4977

AT OLYMPIC, 1120 MAY, COSY, TWO-roomed furnished suite, $18.

BEVERLEY HOTEL APARTMENTS
724 Yates St., Off Douglas
"Next Door to Everything in Town"

Tourists! Teachers attending Summer school! A welcome awaits you at this homey hotel. Ideal housekeeping rooms or suites at reasonable rates, day, week or month. Come and see.

Phone E 5914 J. A. Griffith, Prop.

BURDETT APARTMENTS
855 Vancouver Street
THE WALDRON
837 Burdett Avenue
Fully modern apartments
Apply on premises or to
PEMBERTON & SON
625 Fort Street Phone G 8124

BRIGHT THREE-ROOMED SUITE, UNfurnished, private bath, range installed, rent $15, including water. E 3120

BROADWAY COURT, 442 SUPERIOR, near Parliament Buildings—Cheery, attractive suite, furnished. E 2023.

BON ACCORD, 845 PRINCESS—COMFY, homelike suites; central, low rent. G0160

53 FLATS AND APARTMENTS TO RENT (Continued)

CLOSE IN—SUNNY, FURNISHED SUITE, three rooms; reasonable. 857 Mears.

CRESTA-LINDA—FURNISHED AND UNfurnished suites; moderate. G 2542. Evening, G 6657.

FURNISHED FLATS, CABINS, ROOMS. $7.00 per month and up. 1036 Hillside.

FURNISHED FOUR - ROOMED SUITE; adults; 2640 Wark St. G 2388.

HARROGATE APTS., OAK BAY, 1303 Beach Drive. Absolutely modern. E 9553.

HAMPTON COURT — UNFURNISHED apartment; sitting-room, dining-room and one bedroom. G 5511.

IN FAIRFIELD — 3-ROOM FURNISHED self-contained flat, garage. Apply 1122 Chapman St. Phone E 3447.

LOWER FLAT, FOUR ROOMS; NEAR beach; piano, gas, fireplace, garage E 9089.

MARINE CHALET, OAK BAY — VICtoria's finest furnished kitchenette apartments, steam heat, electric refrigeration. Near beach, car line, golf links Special rates to permanent tenants. E 4126

NICELY FURNISHED FLAT, CLOSE TO Government House; beautiful view. G 5576.

NORGROVE APTS.—EXCLUSIVE, MODern, convenient location. Rates reduced. Park Boulevard and Cook. Phone E 6692.

SCOTT APTS.—COMFORTABLE ROOMY suites. Reasonable rates. E 6211.

SEACROFT — LUXURIOUS FURNISHED and unfurnished sea view apartments, all electrical, and garage. G 5111.

SAVOY MANSIONS — FURNISHED OR unfurnished suites, one or two bedrooms. Electric kitchen, bath. G 8822

600 GORGE ROAD—FURNISHED, newly decorated; two and three-room apartments, garage, nice grounds, ten minutes from Hudson's Bay; $15 and up.

1025 PANDORA—FLATS AND HOUSEkeeping rooms. $5.00, $9.00 and $15.00; private baths. G 3858.

55 HOUSES TO RENT

MODERN HOUSE IN ESQUIMALT FOR rent, furnished or unfurnished. G 6115.

55A FURNISHED

PEMBERTON & SON

366 WOLSELEY ST.—6 ROOMS; 3 BEDrooms; garage; furnace; good condition	$20.00
1539 Monterey Ave.—6 rooms; furnace; garage; immediate possession	20.00
2395 Estevan Ave., near Willows Beach —6 rooms. 3 bedrooms; vacant	27.50
15 Beach Drive—6-room stucco bungalow; hot-water heating; wired for electric range	35.00

PEMBERTON & SON
625 Fort Street Phone G 8124

A FURNISHED MODERN BUNGALOW, open fireplace, furnace; garage; big lot; chicken house; $30 month. Apply 1609 Gladstone Avenue.

A CLEAN, FURNISHED, TWO BEDrooms, dining-room and kitchen, near High School; $25.00. Apply 1251 Pendora.

A COMFORTABLE HOME, CLOSE IN, modern. Eight rooms. Phone E 6167

FOUR-ROOMED FURNISHED COTTAGE, close in, $16. 1909 Fernwood Rd.

FIVE-ROOM BUNGALOW, LANG ST.; clean, and nicely furnished; garage; $30. Phone G 6041. Rosevear & Gordon, 110 Union Bldg.

OAK BAY, PRETTY FOUR-ROOM BUNgalow, bus passes door, one block from Shoal Bay. G 2149.

THREE-ROOM SUITE, SEA VIEW; GAS range; $18.00. Six-room duplex, fireplace, garage, gas range, $22.50. Three-room suite, close in; fully furnished, garage; $20.00. Four-room bungalow, nicely furnished; garage and furnace; $27.50 Five-room stucco bungalow, Oak Bay; furnace and garage; $40.00. A. A. Meharey & Co., 624 Fort St. E 1167.

$30—4-ROOM BUNGALOW, NORTH Quadra district; $25, 4-room flat, nicely furnished; $35, 5-room bungalow, Oak Bay; $20, 4 rooms on Dallas Road, including light, water. For particulars or further listings, call at George Randall's, 1203 Douglas Street.

55B UNFURNISHED

HOUSES — APARTMENTS
A Fine Selection at Your Service
HEISTERMAN, FORMAN & CO.
E 4151

1269 PEMBROKE ST.—Eight rooms	$12.00
502 MONTREAL ST.—Five rooms; redecorated	17.50
1936 OAK BAY AVE.—Seven rooms	30.00
859 CORMORANT ST.—Six rooms	22.50
975 WILMER ST.—Five-room stucco bungalow, furnace and garage	22.50
453 WALTON ST.—Five rooms, furnace and garage, modern	26.00

For Further Particulars Phone or Call at
P. R. BROWN & SONS, LTD.
1112 Broad Street Tel. G 7171

521 LINDEN AVE.—Eight rooms	$50.00
512 LINDEN AVE.—Seven rooms	50.00
1231 BEACH DRIVE—Eight rooms	35.00
FENELLA, Island Highway — Seven rooms	20.00
1626 FELL ST.—Eight rooms	25.00
115 OLIVE ST.—Seven rooms	25.00
1125 FORT ST.—Eight rooms	30.00
1552 BURTON AVE.—Five rooms	20.00
1722 BAY ST.—Five rooms	20.00
231 PHOENIX ST.—Nine rooms	18.00

THE ROYAL TRUST COMPANY
1202 Government St. E 4126

FIVE - ROOMED BUNGALOW WITH glassed-in veranda; deep lot, large fruit trees, close in. Rent $18.00
SEVEN-ROOMED HOUSE, three bedrooms, den, open fireplace; furnace, laundry tubs; garage. Near Normal School Rent $20.00
SEVEN ROOMS, four bedrooms; open fireplace. Rent $15.00
J. N. HOLLAND, 208 Pemberton Bldg.

A MODERN BUNGALOW, FOUR ROOMS, open fireplace, furnace; garage; large chicken house. Apply 1809 Gladstone Avenue.

A SPOTLESSLY CLEAN, NEWLY DECOrated eleven-roomed house, two minutes from the postoffice. Phone E 1435.

BY THE SEA, SEVEN-ROOM BUNGAlow in sheltered grounds, near Oak Bay golf links; Miss Payne, Sidney, B.C.

FIVE-ROOM MODERN HOUSE. APPLY 825 Nelson St. Phone G 5897.

FIVE-ROOM COTTAGE, NEWLY DECOrated; range, some furniture. G 1775

FOR RENT—SIX-ROOM HOUSE, THREE bedrooms, good locality. Phone E 0171.

FOUR ROOMS, CEDAR HILL ROAD, $18.00. Six-room bungalow, garage, $21.00. Six-room house, Glasgow Avenue, $20.00. Five-room bungalow, new furnace and garage, $20.00. Seven-room stucco, Coventry Street, $30.00. Five-room stucco, Oak Bay, $30.00. Rosevear & Gordon, Ltd., 110 Union Bldg. Phone G 6041.

FOR RENT, NORTH QUADRA DISTRICT —Four-roomed modern bungalow, $20.00 per month. Four-roomed modern bungalow, $20.00 per month. Four-roomed modern bungalow, with half acre of land, $25.00 per month. Saanich Realty, 3588 Quadra. Phone E 0001.

IN TOWN, SIX-ROOMED HOUSE, TWO bathrooms, gas, $25, including water. E 4527.

NEW STUCCO BUNGALOW, 5 ROOMS 2819 Heath Drive, Gorge. E 5592.

NEAT, MODERN BUNGALOW (5-ROOM), [illegible] 835 Bay. G 7581.

NORTH QUADRA, EIGHT MINUTES from City Hall—Six-roomed bungalow. E 8472.

SIX-ROOM HOUSE, TOLMIE AVENUE, good condition (new plumbing); only $15.00. Phone G 3440.

SIX-ROOM BUNGALOW, FULLY MODern, $20. E 8447.

VICTORIA AVENUE, OAK BAY, 5-roomed bungalow; rent, $20 per month. Cowichan Ave., 5-roomed bungalow, all modern, garage, at $20. Finlayson Ave., 5 rooms, basement, furnace, fireplace, garage, at $20. Very comfortable and convenient family house, on Balmoral Road, near the High School; fully modern, room for two cars, at $25. 8-roomed bungalow, Quadra St., all modern, garage, large grounds, rent, $28. 3-roomed bungalow, Queen's Ave. basement, fireplace, fully modern, garage, rent, $18 per month. Several furnished bungalows (for Summer or permanently). Robert Grubb & Co., 212 Sayward Building, Victoria, B.C.

4-ROOMED MODERN HOUSE, $11.00 Apply 476 Dupplin. Cloverdale car.

1400 ST. PATRICK ST., OAK BAY—Modern 7-roomed house, $35.00

770 KINGS ROAD — FIVE ROOMS, garage, no furnace, good condition $18.00

453 WALTON STREET, FAIRFIELD—Bungalow, perfect condition; five rooms. E 5592.

55 HOUSES TO RENT (Continued)

$30—6-ROOM HOUSE, OAK BAY, $25, 8-room bungalow, James Bay; $25, 6-room house, Victoria West, $20, 8-room bungalow, Victoria West, high location; $15, 5 rooms on Hillside Ave. near Quadra; $20, new 4-room bungalow, $15, 5-room bungalow, in good condition; $12.50, 4-room cottage, Fernwood Rd. For further listings or particulars of these, call at George Randall's, 1303 Douglas St.

5-ROOMED MODERN COTTAGE, NEWLY decorated, linoleum on floors; $16. Phone E 1294

6-ROOMED BUNGALOW, GARAGE, CEment basement; James Bay; $22. G 2878.

1222 LYALL, ESQUIMALT—5 ROOMS, $16, including water. 2629 Werk.

926 MONTEREY AVE., OAK BAY, IS A cosy little, new, modern, Spanish stucco bungalow for 2 or 3; very comfy, convenient, easy to heat, and only $25 per month. Key next door north. Phone G 2725.

1248 FORT STREET, 8 ROOMS, 4 bedrooms, furnace heated, and all modern conveniences. moderate rental; possession August 1.

427 HELMCKEN ST., 4 rooms, 2 bedrooms; stucco bungalow; modern conveniences. Rental $25.
HEISTERMAN, FORMAN & CO.
E 4151

57 WANTED TO RENT—HOUSES

57B UNFURNISHED

MODERN HOUSE, THREE BEDROOMS, Junction district. Particulars, Box 9123, Colonist.

SEPTEMBER 1—SMALL HOUSE, SAANich, with two bedrooms; garage. Reliable tenants. Must be clean and cheap. Box 9119, Colonist.

WANTED—TWO-ROOM HOUSE, CITY. $6.00 month. Box 9138, Colonist.

WANTED TO RENT, SEPT. 1—5-ROOM modern bungalow. Call E 4603 or E 2012.

WANTED, SEPTEMBER 1 — UNFURnished house, two bedrooms; $10.00. Phone E 3857.

WE HAVE A WAITING LIST OF TENants for unfurnished houses in all parts of the city. List with us for immediate results. P. R. Brown & Sons, Ltd., 1112 Broad Street. Phone G arden 7171.

61 SUMMER RESORTS

HARBOR HOUSE HOTEL, GANGES, B.C. The most ideal modern hotel with every attraction. Excellent tennis courts, golf, fishing, etc. Week-end dances. Rates reduced. Apply A. G. Crofton.

PROSPECT LAKE—THREE-ROOM COTtage, $10.00 per month. Inquire S. Kistruck, Prospect Lake.

RAINBOW LODGE, ALTA LAKE, B.C.—Victoria residents will find a new zest in life; new invigoration, in the bracing mountain air, 2,200 feet altitude. You may enjoy healthful sports; riding, fishing, swimming, tennis and dancing. Choice of room or sleeping cabin. Reached by Union Steamships and P.G.E. Railway through a scenic wonderland. Round trip $4.85. Reduced rates. Alexander Philip, Prop.

"THE GROVE," WITH OR WITHOUT meals; Oak Bay car. 986 Bank. E 5653.

THE WILLOWS, LUMMI ISLAND, NEAR Bellingham. Southern atmosphere. Bedroom cottages. Excellent home-cooked meals, chicken dinners, farm products. Boating, dancing, tennis. $18.00 per week up. Canadian money at par. Write to Tefts, Beach Washington P.O.

61A COTTAGES AND CAMPSITES

AT PROSPECT, ON LAKE, 3-ROOM, furnished cottage; boat; $25 a month. Phone G 1686.

AT CADBORO BAY—FURNISHED COTtages; camp; rooms and board. E 9795.

BENBOW INN, QUALICUM BEACH, VANcouver Island, for your Summer vacation.

BRENTWOOD BUNGALOWS, NEXT TO Butchart's Gardens. Modern, best on Island. E. B. Andros, Tod Inlet.

CORDOVA BAY—ATTRACTIVE THREE-room furnished cottage. Phone E 2311, between 1 and 2 only.

FOR RENT—SUMMER COTTAGE AT Shawnigan Lake. Phone E 2482.

FOR RENT—SIX-ROOM HOME, PARTLY furnished, on Sproat Lake, Vancouver Island. Very good beach, 8 miles from Alberni. Ideal Summer home. Apply Creese & Crease, Victoria, or Turner Brothers, Ltd., Port Alberni.

FOUR - ROOM, MODERN COTTAGE, also house with three bedrooms, furnished, Foul Bay waterfront, 1857 Crescent Road. Phone E 1873.

FOR SALE—SUMMER HOME, SHAWNIgan Lake. Four-roomed furnished house with veranda; large waterfront lot on west side of lake, approached by new Government road. Owner will sacrifice for $800 cash. Also large waterfront lot, 50 ft. by 300 ft., choice location on west side of lake, off new Government road. Sacrifice price, $200 cash. Phone owner, E 5241.

SUMMER CAMP, CORDOVA BAY—3 rooms, private beach; $600. G 5652.

SUMMER COTTAGE BUILT READY FOR occupation within five days of order. Lowest prices, easy terms. G 2743. Box 9121, Colonist.

SUMMER COTTAGES AT DEEP COVE; also spacious tenting grounds. Good fishing, boats for hire. Mrs. C. Moses, Sidney, B.C. Phone 20X Sidney

TWO ROOMS FOR LIGHT HOUSEKEEPing, Cadboro Bay. Phone E 0998

WELL-FURNISHED 2-ROOMED COTtages, good accommodation by day or longer. Private picnics. Boating, bathing. Cars parked free. A. Emsley, Fulford Harbor, B.C. Phone 24B.

WELL-FURNISHED COTTAGES, TAP water. Safe, sandy bay, fishing good, boating, hiking. Reasonable. "Deerfield." Galiano Island

YOUNG CHILDREN BOARDED IN THE country for Summer months; reasonable. Box 8114, Colonist.

$750—AN ACRE OF WATERFRONT ON sheltered bay. This is a real bargain. Sparling, Sidney, 102Y.

62 NURSING AND CONVALESCENT HOME

PRIVATE CONVALESCENT HOME, 1824 24th N., Seattle, Wash. East 7968, A. Donahoe.

SUNHILL SANITARIUM—CURATIVE convalescent. Diet a specialty. Swedish massage. E 5021.

63 POULTRY AND LIVESTOCK

63B HORSES

FOR SALE — YOUNG MARE, WORK single or double, $65.00. Apply 821 View Street.

63C CATTLE

DANDY JERSEY HEIFER, FRESHENED one week, milking 35 lbs. G 7098.

FARMERS AND DAIRYMEN—REMEMber George Clarke's auction sale of high-class dairy cows tomorrow (Wednesday), at 1.30, at the farm, West Saanich Rd., Patricia Bay. McPherson, Auctioneer.

FOR SALE—NICE FAMILY COW, JERsey, cheap. Phone G 3597.

ONE GURNSEY COW FOR SALE, GIVing four gallons. Apply W. Symons, Burbridge Road.

REGISTERED JERSEY AND CALF FOR sale, any reasonable offer. Scott Wade, Cowichan Road, Duncan.

63F DOGS

AIREDALE PUPPIES, PUREBRED, FOR sale. Kistruck, Prospect Lake.

AIREDALE PUPPIES, REASONABLE; champion stock. 98 Cadillac Avenue, Saanich.

LABRADOR PUPPIES, PUREBRED, splendid retrieving strain. Apply Pet Shop, 1412 Douglas St.

PUREBRED FOX TERRIER PUPPIES, cheap. E 5681.

TWO PEKINGESE, FEMALE AND MALE; registered. $10 each. G 4083.

63X MISCELLANEOUS

GOOD, CLEAN, LOCAL HAY, JUST baled. $20 a ton. Lambert, Lake Hill.

65 AUTOMOBILES

COVERED TRAILER, SUITABLE FOR camping. 1017 Monterey Ave.

RADIATORS AND FENDERS

AUTO RADIATOR, BODY AND FENDER Specialists. Workmanship that cannot be excelled.
BURGESS BROS
1309 Quadra Street E mpire 8231

A Mart for Busy Readers—Property for Sale or Trade

65 AUTOMOBILES
(Continued)

65A FOR SALE

AUTO PARTS OF ALL KINDS AT painless prices. Wheels and axles for trailers. Essex coach body, Ford 1928 coupe body, Chev. 1929 touring body, 2½-yard steel dump body, also upright hydraulic hoist for same; 4-cyl. Continental motor, 4¼ x 6½; Paragon marine, reverse gear, large size. New and used accessories. Best prices paid for late model cars for wrecking.
W. FRANK CAMERON AUTO PARTS
849-853 View St. Phone E 9632

A 1930 GRAHAM PAIGE FOUR-DOOR sedan, $225; 1929 Studebaker sedan, $250; Dodge-Graham 1-1½-ton truck, like new, $350.
We have spare parts for the following late model cars in stock: 1924-30 Buick, Cadillac, Chevrolet, Chrysler, Dodge, Essex, Model "A" Ford, Hudson, Hupmobile, Jewett, Paige, Pontiac, Reo, Studebaker, Willys-Knight; also a large assortment of truck parts. Engines from $35 up. S. H. tires, all sizes. Batteries, generators, starters.
PACIFIC AUTO WRECKING CO., LTD.
637 View Street Phone E 7521

BEGG MOTOR CO., LTD.
DURANT SEDAN, IN SPENDID ORDER: 1929 MODEL ONLY $375
Dodge and De Soto Dealers
BEGG MOTOR CO., LTD.
885 Yates Street Phone G 1144

HUPMOBILE "8" DE LUXE SEDAN, late model, absolutely new condition, fully guaranteed, $695. Cameron Motor Co., 1126 Vancouver Street.

LATE 1926 HUDSON BROUGHAM sedan, a snap, with licence, $135 cash. Phone G 1770.

LATE 1930 GRAHAM SEDAN. COST owner $1,400; absolutely perfect; one owner since new. Guaranteed correct mileage, 12,000. Three days special; owner has to leave town. Don't fail to see this before buying a car, $650. Mutual Auto Sales, 955 Yates.

MUST SELL MY 1931 CHEVROLET coach, bought new June, 1932; run only 11,000 miles. G 2955. Box 6115, Colonist.

RETREADS BACKED BY A GUARANTEE that means something. Red's Service Station, Pandora and Quadra Streets.

SEE NEW STOCK AT MUTUAL AUTO Sales, 625 Yates St. Dodge 1924 touring, newly painted, $75. Studebaker light six touring, $45. Maxwell touring, newly painted, $65. 1929 Ford coupe, new paint, $225. 1929 Chev. coach, excellent shape, $245. 1929 Ford special sedan, $265. Chrysler "70" coach, $135. Buick 1925 coach, $145. Pontiac 1929 coach, $245. De Soto 1929 sport coupe, $350. 1931 heavy duty Chev. truck, $585. 1931 Ford coach, guaranteed only run 6,000 miles, $445. All cars have 1933 licence. Open evenings.

SPECIALS IN SEDANS—1927 PONTIAC, excellent condition, $245. 1927 Whippet, low mileage, $235. 1927 Chrysler "4," an economical and popular model, only $195.
ROYAL SERVICE GARAGE
Phone E 9418 1001 Blanshard St.

USED CAR PARTS—EVERYTHING YOU need. X-L-N-T Parts, 1036 Port.

1932 FORD Tudor Sedan: small mileage, well cared for and runs like new: a snap for $695
1928 FORD Coupe, newly painted, tires and upholstery in excellent condition $295
1927 NASH Sedan, good appearance, small mileage, all equipment in fine order $350
NATIONAL MOTOR CO., LTD.
"Value Par Above the Price" G 6177

1926 CHEVROLET SEDAN. Very good shape $145
1930 CHEVROLET COUPE. Lovely shape $375
1929 GRAHAM DE LUXE SEDAN $395
1930-31 GRAHAM DE LUXE SEDAN. Like new $595
1929 DURANT SIX SMALL SEDAN $275
1929 WHIPPET SEDAN. Fine shape $250
1928 ESSEX SUPER "6" SEDAN $265
1928 REO 3-TON HEAVY DUTY TRUCK $600
1926 JEWETT NEW DAY COACH $150
1930 OLDSMOBILE DE LUXE SEDAN $595
1926 HUPMOBILE SEDAN $325
MASTERS' MOTOR CO., LTD.
606 Yates Street Phone E 3541

"If You Got It at Plimley's—It's All Right"

1928 FORD PHAETON $135
1930 ESSEX COACH $425
1931 FORD DE LUXE DELIVERY $425
1931 DODGE 4 COUPE, 6 WIRE WHEELS $985
"Ask Any Plimley Used Car Owner"
THOMAS PLIMLEY, LTD.
1610 Yates Street G arden 7191

SPECIAL!
1930 GRAHAM TOWN SEDAN. HAS run only 12,000 miles and is in new-car condition.
$750.00
CAR SALES DEPARTMENT
Jones Bros. Service Station, Ltd.
Cor. Yates and Quadra Phone E 4021

JAMESON MOTORS
DEPENDABLE USED CARS
1930 DURANT "6" SEDAN, in first-class condition, reduced to $395
1926 PONTIAC SEDAN, a dandy buy for $345
JAMESON MOTORS, LTD.
740 Broughton St. Phone G 1161

1933 STUDEBAKER SEDAN. SIDE TIRE equipment, trunk rack, etc. Perfect in every detail. A very unusual opportunity to make a substantial savins on a current model.
1930 AUBURN COUPE. A smart convertible, in excellent condition. Priced right $525
Assortment of Others
H. A. DAVIE, LTD
McLaughlin-Buick Cars — GMC. Trucks
660 Yates St. Phone G 8154

SPECIALS
ESSEX TWO-DOOR SEDAN $195
1931 PONTIAC SEDAN, small mileage $675
PAIGE SEDAN $375
DODGE TOURING, 1926 ..... $75
CECIL EVE MOTORS, LTD.
Pontiac Sales and Service 900 Port St.

THE MOTOR HOUSE (VICTORIA), LTD.
$675—NASH SEDAN, 1931.
$585—GRAHAM SEDAN, 1930.
$550—CHEVROLET SEDAN, 1930.
$295—BUICK SEDAN, 1927.
CHEVROLET DEALERS
Phone E 1107 971 Yates St.

1927 FORD COUPE, BARGAIN, $60.00. 1924 Ford bus, $30.00. Phone E 0368, after 7 p.m.

68B WANTED

LATE MODEL SMALL CLOSED CARS bought for cash. Thomas Plimley, Ltd., G 7181.

WANTED — FORD, CHEVROLET OR Plymouth late models in coupe, cabriolet, roadster or sedan. Begg Motor Co., Ltd.

69 BUSINESS OPPORTUNITIES

AN UNUSUAL OPPORTUNITY TO PURchase a well-established rooming and apartment house business, where you can make a good living on a small investment and also have a free apartment to live in. With free heat, gas, water, light and phone. This price includes all furniture, piano, lino, blinds, curtains, gas stoves, beds, tables, ranges, chairs, dishes, linen, silver, etc. Everything necessary for the successful operation of a paying business. For personal inspection "See Ray," care The Griffith Co.

BEAUTY PARLOR, GOOD BUSINESS, permanent wave machines, etc. Owner leaving city. "See Ray," care The Griffith Co.

ROOMING APARTMENT HOUSE FOR sale. Good location. Good returns. Apply owner, Box 6118, Colonist.

To Out-of-Town Subscribers

Out-of-town subscribers who wish to answer advertisements in which only the telephone number of the advertiser is given may mail their replies to The Colonist, and The Colonist will communicate such replies to the advertiser.

69 BUSINESS OPPORTUNITIES
(Continued)

SMALL BUSINESS FOR SALE IN POPular district: groceries and fruits, confectionery and ice cream. Low rental, including living quarters. Business increasing daily, but even at present takings would pay back original investment in a short time. Price, $1,000, includes stock and fixtures as a going concern.
Exclusive Agents
LEIGH REAL ESTATE & BUILDING, LTD.
202 Pemberton Bldg. Empire 9049

STORE FOR RENT, 1021 COOK STREET. Suitable for delicatessen. G 1462.

WANTED—LIVE MAN WHO CAN INvest $700 to $800 in fuel business: good position guaranteed to right party: best of references given and asked for. Box 9083, Colonist.

$600 CASH WILL BUY A VERY HIGH-class boarding house, close to park and sea. A personal interview can be arranged by phoning G 4013.

$850 — NORTH SAANICH WATERfront lot with small cottage and garage. Sparling, Estate Agent, Sidney Tel. 102Y.

70 BOATS AND ENGINES

BOAT LUMBER, CEDAR, SPRUCE AND oak stock, low prices. Spruce oars, $1.25 per pair, shaped. DALZIEL, G 1422

BOATS ROUND, "V" AND FLAT; cheap. Jones, 627 Fort Street.

FLAT-BOTTOM BOAT, CHEAP. SEEN Kingston wharf. Apply F. Horner, General Delivery, Victoria.

NEW 12-FT. ROWBOAT FOR SALE, $32. 2114 Government Street.

NEW 10-FOOT CLINKER-BUILT BOAT, cheap. Phone E 4639.

70-80-B.H.P. SEMI-DIESEL MARINE ENgine. Best European make. Brand new and in original crates. Complete in every respect for installation. Large assortment of spare parts. A bargain. For particulars write L. A. Nielsen, 744 Mills Tower, San Francisco.

32-FT. CABIN CRUISER, 10-H.P. UNION marine heavy duty; very seaworthy; electric lights, galley, toilet, complete equipment; many extras; guaranteed sound. Snap for cash. Cross, Box 364, Duncan.

28-FT. CABIN LAUNCH, AT BRENTwood; cheap to run. Doman 4-cycle. Lots of tackle. Box 8919, Colonist.

71 BUSINESS DIRECTORY

BUILDING AND CONTRACTORS

CONCRETE FOUNDATIONS, $7.00. FOUR sacks to yard. Chimneys, 50c foot, guaranteed. Ship anywhere. Mortar for same supplied. Bricks, blocks, Sand, $1.50, delivered. Phone E 5340.

W. T. WALKER, BUILDER AND CONtractor. Cadboro P.O., phone G 3743.

DYEING AND CLEANING

CITY DYE WORKS — GEO. McCANN, proprietor, 844 Fort St. Phone G 1621

TOGO CLEANERS—ALTERATIONS, REpairs. 756 Yates, next to Library. G 6932.

EMBOSSED STATIONERY

PRIVATE STATIONERY EMBOSSED IN any design or color. The Colonist Commercial Printing Dept., G arden 5241.

FLOOR SURFACING

V. L. HARDWOOD FLOOR CO., 707 Johnson: reduced prices. G 7314

WESTERN FLOOR, 454 GORGE ROAD. Old or new floors. E 8015.

LITHOGRAPHING

LITHOGRAPHING — LITHOGRAPHING, engraving and embossing. Nothing too large and nothing too small. Your stationery is your advance agent. The Colonist Printing & Publishing Co., Ltd.

PUBLIC STENOGRAPHERS

ETHEL SEYMOUR, 207 CAMPBELL Building, Douglas Street. Phone G ardan 2525. Authors' manuscripts, law and general. Strictly confidential.

RAZOR BLADES

SHAVING'S A TEMPTATION WITH Myatt's blades. At all good drug stores, 40c pkt.

WOOD TURNING

LET US PREPARE PLANS FOR YOUR new cabinet fixture. No charge. In our factory we can build same. Our prices are reasonable. Phone E 0939. Works, 843 Colville Road.

WOOD

ABSOLUTELY AI CORDWOOD, DRY, $4.50 cord; old growth Douglas fir, 4-ft., easy splitting; 1½-cord loads. White labor only. Sawn, 75c. E 2329.

ALL BEST DRYLAND FIR WOOD, $4.00 cord; inside blocks, $2.75. Good first-growth cordwood, $3.00 load. Kiln-dry kindling wood, $2.75 load. E 2743.

ALL BEST DRYLAND WOOD, $4.25 cord. Bone dry fir, $5.00. Cedar, $3.00. Phone G 1813, night E 3162. Gleneagle Wood Co.

ALL BEST WOOD, 4-FT., $4.00. FIRST growth, $4.25; sawed, 75c. Rickwood, 55.25. E 7549

ALL BEST AND BIG LOAD, CEDAR, $1.75. Dryland, $4.25 cord. E 6722.

BONE-DRY MILLWOOD, $5.00; GREEN, $4.25; two cords, $8.00. E 3344.

COOPERAGE WOOD—KINDLING, $2.00; stove wood, $2.50; block, $2.00. G 7341

FOREST WOOD, SEMI-DRY, $5.50 CORD; dry, $6.00. Phone G 2064.

KINDLING WOOD, $2.50 PER LOAD; cedar blocks, $1.50 per load. E 6565.

SHAWNIGAN DOUGLAS FIR WOOD CO sale agents. 2200 Government. E 3914

72 PROFESSIONAL DIRECTORY

CHIROPRACTOR

JOHN M. STURDY, DOCTOR OF CHIROpractic, 308 Union Bldg. Hours 9-1 and 3-6 or by appointment. E 5034 or G 6111.

MASSAGE

MEDICAL, SURGICAL, SWEDISH MASsage, 25 years' experience. H. Doc Walton. Hours, 1 p.m.-9 p.m., and by appointment. Crystal Garden. E 2522. Residence phone E 5914.

OSTEOPATHIC PHYSICIANS

DR. VERNON B. TAYLOR, REGISistered and licensed, 406-7-8 Belmont Building. Phone Empire 7323.

76 EXCHANGE—REAL ESTATE

A BUSINESS LOT ON DOUGLAS ST., close to the Hudson's Bay. Exchange for small bungalow. 1609 Gladstone Ave.

FOR SALE OR EXCHANGE, DELIGHTful homesite, North Quadra. Phone owner, E 8473.

FRASER VALLEY—1½ ACRES, REVenue producing; all cultivated, fruit, berries and vegetables, six-room house in fine condition, clear title. Low taxes. Trade for Victoria or Saanich property. Pemberton & Son, 625 Fort St. Phone G 8124.

HOUSEKEEPING SUITES. MODERN building, close in; furnace, gas, etc.; eight suites of one, two and three rooms each; price reduced to $7,000. Will consider exchange, or sell on easy terms. Revenue now about $90 per month.
CITY BROKERAGE 1009 Blanshard St.

TRADE FINE OAK BAY LOT FOR SUMmer camp, waterfrontage, and some cash. Phone E 0065.

TWO LOVELY WATERFRONT LOTS TO exchange for a lot in high North Quadra Street, Saanich. Phone E 0001. Saanich Realty, 3388 Quadra.

WANTED TO EXCHANGE—NICE FIVEroom bungalow on Wellington Avenue for two-story, very much up-to-date house with large lot, out Oak Bay way. Phone us what you have to offer. The Griffith Co., 813 View St.

78 HOUSES FOR SALE

A GIFT—MODERN 5-ROOM BUNGAlow. Cement basement, furnace, tubs, large lot to lane, chicken house, fruit, etc. Only $1,850 (half price). E 8446.

CHANCE TO BUILD A BUNGALOW—Lot 80 feet, half a block from Cathedral. Box 8280, Colonist.

WATERFRONT HOME
COMPARATIVELY NEW, of latest design and construction, with every known comfort and convenience, including hardwood floors, hot-water heating with Oil-O-Matic oil burner, electric range, etc. There are seven unusually attractive rooms and modern bathroom, all on one floor, as well as a large unfinished attic. A feature is the living-room (20 ft. by 24 ft.), with huge plate glass windows from which an unobstructed view of the sea and mountains can be had for a distance of forty miles. Large lot, 100 ft. by 386 ft., beautifully situated on the waterfront, close to Victoria golf links; garden, rockeries and miniature nine-hole golf course.
SALE $8500
PRICE
Which is considerably below the market value. See
SWINERTON & MUSGRAVE, LTD.
630 Broughton St.

WHY PAY RENT?
IT WILL COST YOU $18 PER MONTH to carry this good six-room home. Basement, furnace, garage. High location. Good view.
WAS $4,000—NOW $3,000
$300 cash, balance on mortgage at 7%.
OLIVER, STEWART CLARK & CO., LTD.
640 Fort St. Phone E 5041

HOUSES SELL QUICK WHEN BASEment whitewashed by Archer. G 2328.

HOUSES BUILT ON INSTALLMENT plan. D. H. Bale, Contractor, Fort and Shadacona.

MODERN FIVE-ROOM STUCCO BUNGAlow, 413 Niagara Street, James Bay. No agents.

PRICE SLASHED ONE-THIRD
OPPORTUNITY TO ACQUIRE STRICTLY up-to-date semi-bungalow home in Victoria's most select residential district. Now to be sacrificed for only $7,200. Phone for appointment at once.
ROBERT MORTON
130 Pemberton Bldg. Phone E 0332

SALE OR RENT. WALK RIGHT IN. An abundance of fruits, flowers and vegetables. Modern bungalow of four rooms, three-piece bathroom. Two lots. Low taxes. Three miles from city, near school, church, bus etc. Splendid opportunity for the right party. Owner leaving for England on July 12. For price and terms phone
P. R. BROWN & SONS, LTD.
1112 Broad Street Phone G 7171

$250 CASH
(Balance Arranged)
SIX-ROOM OAK BAY BUNGALOW
STUCCO design and modern in every particular. Nice garden back and front, also spacious front and porches. Full cement basement with garage space. Three-piece bathroom, with shower.
PRICE
$4220
Apply 22 Winch Bldg. (next to Times Bldg.)

STUCCO BUNGALOW AND BEAUTIFUL garden. Best cash offer accepted. 1924 Davis Street, city.

SELL HOUSE QUICK, WITH BASEMENT whitewashed. Phone Fred Archer, G 2326.

BUNGALOW AND HALF ACRE
SEMI-BUNGALOW, EIGHT ROOMS, INcluding large living-room, with fireplace, sunroom, den with fireplace, dining-room, three bedrooms and two bathrooms, downstairs; one large bedroom and bedroom upstairs. Concrete basement, furnace and garage. Garden lot, 66 x 271, very well stocked with roses, perennials, fruit trees. Southern exposure, near sea, in Oak Bay. Price $5,000.
THE ROYAL TRUST CO., Real Estate Dept., 1203 Government St., phone E 4126.

SAANICH—LOT AND OLD HOUSE, NEAR High School, $250. Mrs. R. Coles, 3292 Tennyson.

SIX-ROOM HOUSE, IN SPLENDID CONdition; close in, ¼-mile circle. Sacrificed for $1,200, terms. Phone E 7012.

SPLENDID OAK BAY RESIDENCE. Enviously situated and commanding an unobstructed view. This residence has four bedrooms besides servants' quarters; spacious living and sunrooms; plazza and sleeping porches, dormitory, three bathrooms; hot-water heating system. Garage equipped with gardener's quarters. Beautiful grounds. Can be leased furnished for a short period, with option of purchase. Sacrifice price, $17,000. Mara, Jones & Co., Ltd., 1212 Broad St. Phone E 3622.

$100 CASH, BALANCE AS RENT. YOU can buy 6-room House, close in. Needs repairs that any handy man can do. Total price, $550.

$100 CASH, EASY TERMS BALANCE, buys you a good 6-room bungalow on the highest location in the city. This is a repossessed home. The total price is just one-half of actual value.
GEORGE RANDALL
1303 Douglas Phone G 7341

$25 A MONTH, WITHOUT INTEREST, and
$500 DOWN PAYMENT
buys large house, admirably located for rooming house business. Basement, furnace. Hot-water heat. Just recently redecorated and in good condition.
Apply
ALFRED CARMICHAEL & CO. LTD.
G arden 7341 1210 Broad St.

$100 CASH, BALANCE AS RENT, gives you possession of a good six-room house, within walking distance. Nice living-room with fireplace, dining-room and kitchen downstairs; three good-sized bedrooms and modern three-piece bath upstairs. House is clean and in excellent condition inside and out. Full-sized lot. Total price only $800. This is a real bargain. L. U. Conyers & Co., 1025 Douglas Street.

OAK BAY
6 ROOMS, 3 bedrooms and sleeping porch, living-room, dining-room and hall with oak floors; nice open fireplace. Dutch kitchen; full cement basement, furnace; garage; fruit trees. PRICE
$3500
CROSS & CO.
Belmont House Opposite P.O.

MARIGOLD (SAANICH) SNAP
WHY NOT LOOK OVER THIS BARGAIN?
8-ROOMED RESIDENCE. Large open fireplace, three-piece bathroom, built-in features; high cement basement, hot-air furnace. Garage. Half-acre lot. Taxes $24.00. Title clear. Requires only $500 cash down, balance to suit purchaser. Cost at least $4,000 to build.
PRICE $1600
H. G. DALBY & CO., LTD.
634 View Street. Opposite Spencer's

ONLY $2800
FAIRFIELD HOME, fully modern, six rooms and sunroom. Choice locality. Price reduced from $3,500. A nice home at a very low price.

GORGE DISTRICT
STUCCO FOUR ROOMS and dinette and stucco garage. High location. This is one of the most complete homes ever built in Saanich and just finished this year. Price only $2100
W. J. GILLILAND & CO.
408 Hayward Bldg. G 5741

$1500
OAK BAY BUNGALOW
FOUR ROOMS—SOUTH OF AVENUE
ABSENTEE OWNER instructs SELL—Cosy little home with open fire, three-piece bath. Garage. $600 cash required, balance at $15 per month.
ROSEVEAR & GORDON, LTD.
Phone G 6041 110 Union Bldg.

78 HOUSES FOR SALE
(Continued)

Established 1863
ACREAGE
5.48 ACRES, ON THE MAIN SOOKE Road, near Colwood. Taxes $9.00 per annum.
Price $447.50
4.98 ACRES, also in the Colwood District. Taxes $4.80 per annum. Just off the main road.
Price $250
8 ACRES, Saanich, up off the East Saanich Road, well situated, with good views. One-roomed shack and good barn for four head. Some fine timber.
Price $800
7 ACRES, Sooke, ten minutes from store and postoffice, not far from fine beach. Four-roomed cottage, in poor condition. Whole property in run-down condition. Price $450
2.50 ACRES, Saanich, near Royal Oak, off the West Saanich Road. A nice piece of land.
Price $450
11 ACRES, Colwood, within a few yards of the Island Highway. River frontage. Electric light, water and telephone available. Price (easy terms) $850
20 ACRES, close in, within the three-mile circle; city water, telephone and electric light available. Close to school and bus line. Part good land, part rock, some timber. Price (easy terms) $1250
B.C. LAND & INVESTMENT AGENCY, LIMITED.
922 Government St. Phone G 4115

80 PROPERTY FOR SALE

A CHEAP BUILDING LOT ON MILE circle, close to Cook and Hillside. Good view. No rock. $175. Owner, phone G 5279.

CHEAP WATERFRONTAGE, CORDOVA Bay. Excellent bungalow, containing six rooms; lot 73 feet, fronting on Marina Drive. Price $1,100, on terms.

LOT 84 x 300, fine waterfront; excellent view; city water. Owner will sacrifice for $650. This lot will divide into two big lots, and is the cheapest waterfrontage on the market today.
JOHN GREENWOOD
Bank of Toronto Bldg.
1405 Douglas Street

SOME REMARKABLY GOOD OFFERINGS in residential and agricultural property in the Cowichan District for sale.

SUMMER COTTAGES to rent at Cowichan Bay and Mill Bay.
C. WALLICH
Real Estate and Insurance Agent
Cowichan Station, E. & N. Railway

$500 CASH BUYS FINE BUILDING lot, 50 x 107, with oak trees; Craigdarroch. Apply Box 9046, Colonist.

TWO SNAPS
$225—ABOUT 10 ACRES, good land; 1½ in grass, balance easy to clear. Ten miles from the city, on bus line.
$750—FOUR-ROOM COTTAGE, fully furnished, good condition, full plumbing. Handy to car and school. Low taxes.
INDEPENDENT INSURANCE AGENCIES, LIMITED
574 Yates St. Phone G 1851

82 ACREAGE FOR SALE

3 1-3 ACRES OF WATERFRONTAGE AT Comox. Most beautiful homesite on Vancouver Island. Price has been reduced from $4,250 to $2,700 for cash. Apply F. Leo Anderton, Courtenay, B.C.

1½ ACRES, ESQUIMALT ROAD, NEAR Fraser Street. Splendid property, cheap. G 5934. Box 8319, Colonist.

3½ ACRES GOOD LAND, DEEP COVE. Four-room house, outbuildings. $1,200, terms. Sparling, Estate Agent, Sidney Tel. 102Y.

85 FARMS FOR SALE

DAIRY OR GENERAL FARM OF 50 acres, clean, fertile, drained land, 35 acres in Fall wheat, standing seeded to grass and clover. Modern house, barn, cottage, outbuildings, city advantages. 3 miles from Victoria. Apply Glendinning Farm, Blenkinsop Road.

FOR SALE—CATTLE RANCH IN SOUTHern Alberta; 3,000 acres; ideal location; good buildings; low priced. Box 9075, Colonist.

LAND REGISTRY ACT
Section 160
In the matter of Lots Fifteen (15) and Sixteen (16), Map 392, City of Victoria.
Proof having been filed in my office of the loss of Certificate of Title number 14923-I to the above-mentioned lots in the name of Margaret Skillings, and bearing date Third day of February, 1914, I HEREBY GIVE NOTICE of my intention, on the expiration of one calendar month from the first publication hereof, to issue to the said Margaret Skillings a Provincial Certificate of Indefeasible Title in lieu of said lost Certificate.
Any person having any information with reference to such lost Certificate of Title is requested to communicate with the undersigned.
Dated at the Land Registry Office, Victoria, British Columbia, this 26th day of June, 1933.
H. J. CRANE,
Registrar, Victoria Land Registration District.

Builders' Notice

South Hampshire—Two lots, 110 ft., for $350 the two.
1½ Acres, all cultivated, with bungalow, five rooms, just in Saanich, $3,500; or would trade for a smaller place.
ARTHUR E. HAYNES, LTD.
Fire and Auto Insurance, Collections
755 FORT STREET
Office E 3823 Night G 2906

Look This Over!

Compact four-room bungalow, within two-mile circle. Two good bedrooms, living-room with fireplace, three-piece bathroom, large kitchen with tiled sink. Basement, hot-air furnace. Garage, chicken house and outhouse. Lot 50 by 120. In excellent condition. Comfort with little housework. $1,800 or near offer.
Goodlake, Limited
E 8741 118 Pemberton Building

SPECIAL

Six-roomed bungalow, with three bedrooms and bath on ground floor. The rooms are large, with fireplace in sitting-room. Full-size basement, furnace and garage. Property is in a high, open position, with splendid views and large garden. Location is a nice part of the city, handy to good school and car line. Decidedly cheap at the price asked, with terms
$1,700
Ker & Stephenson, Ltd.
G 4127 1205 Government St.
Residence G 4018

VIEW ROYAL SUBDIVISION
Choice building lots and cheap acreage. City conveniences. 4½ miles out. Low taxes. Lots from
$125
A. S. BARTON
110 Pemberton Bldg. E 6641

Oak Bay Junction

Convenient Car Service to City, Oak Bay and Uplands
A well-built new stucco Bungalow of six rooms. Very fine living-room with open fireplace. All modern conveniences. Central heating. Cement basement. Garage. Garden. Very attractive place. Quiet neighborhood. One mile from city centre $3750

Fine Family Home, $2450
First-class construction. Nice street. Seven rooms. Central heating. Gas. Well-stocked garden. Garage. Easy terms: $100 down, balance like rent.

Esquimalt Bargain
Five-Roomed Cottage, situated on Lyell Street, in good condition; full plumbing. Garden, fruit trees. Terms $1050

Cadboro Bay
Two-roomed cottage. Large lot. Fruit trees. Close to beach $400

Highland District
20 Acres, with cabins and several hundred cords of standing timber. Only $300

Exceptional Sheep Ranch
170 Acres, 10 under cultivation, 20 acres park land, mostly cleared. Balance timbered and grazing. District singularly free from cougar. Four-roomed house. Barn for 10 head. Double garage. Poultry houses and runs. About 30 mixed fruit trees. Grape vines. Ever-running creek and spring. Sacrifice sale $1800

Mill Bay
12 Acres, Seafrontage. Beautifully treed. Greatly reduced to $750

Seaside Country Hotel
7 Acres, Reduced, $8500
Steady Income for Life
Auto Camp Business $2000
4 Acres, All in Crop, Lakefront, Black Loam, $2000
Four-Roomed House, with plumbing; $900 down, $15 monthly.
Three Large Lots in Fruit on North Quadra, 6-Roomed House, Bargain, $2500
Charming Bijou Bungalow
Finest workmanship and planning. Two lots. Garage. Chicken house, work shop. Taxes $16.50 ..... $1600
3 Acres, Sandy Beach, $750
1 Acre, Brentwood, $750
Furnished Cottage. Taxes $4.00
Pemberton & Son
Established 1887
625 Fort Street Phone G 8124

Business Opportunity

Island Highway, near Victoria. Confectionery, groceries, gas pump and repair shop which can be sublet. Living quarters. Good turnover, low rental. Ill-health reason for selling. Stock and fixtures insured for $1,100.
Full price $700
Pemberton & Son
625 Fort Street Phone G 8124

½ Acre—New Stucco Bungalow

$2,500—Easy Terms
Close in, with Saanich taxes. Good soil. Well drained. Modern four-room bungalow, with hardwood floors, built-in bath; open fireplace, and garage. More acreage if desired. Would consider Oak Bay lot as part payment.
A. A. MEHAREY & CO.
624 Fort Street Phone E 1182
Real Estate, Insurance, Stocks, Bonds

GOOD BUYING

Several Large Houses, Suitable for Rooming or Boarding Houses, on Easy Terms
James Bay—Eleven rooms; well located $2,750.00
James Bay—Ten rooms. Furnace, cement basement $2,650.00
Offers wanted on two others, one of sixteen rooms and the other of nine rooms.
Full Particulars on Request
Keisterman, Forman & Co.
608 View Street

Sale or Exchange

Delightful country property near Victoria. This five-room home has a charming living-room, fine dining-room, kitchen and pass pantry downstairs, and a very attractive hall. Upstairs are two good bedrooms, a hall, used as extra bedroom, and two 3-piece bathrooms. The house commands a magnificent view. About 1,000 feet of sea frontage, and some thirty acres of land, part of which is under crops. This is a very attractive property in a lovely setting. What offers?
Victoria Homes & Gardens, Ltd.
Col. B. de Mesnin Col. G. B. Scott
Real Estate and Insurance
618 Broughton St. Phone E 4101

10 Acres—$750

THREE-ROOM COTTAGE
BEAUTIFUL VIEW—TERMS IF DESIRED
Metchosin District—1730, on any reasonable terms, is the total purchase price of this desirable little country place. It contains ten acres of land, of which approximately seven are cleared, balance light clearing. High location, with an easterly slope. Magnificent view of the Straits and mountains. Three-room cottage, usual outbuildings; splendid well. Walking distance to postoffice, store, school and church. Taxes $10 per year. Clear title. Immediate possession. A real snap.
P. R. BROWN & SONS, LTD.
1112 Broad St. Phone G 7171

"I do not love you!" said a young woman who knew her own mind.
"But," persisted the young man, "couldn't you learn to love me?"
"No," she replied, "I have learned a good many difficult things, but they have always been things that I wanted to learn!"

STERLING AGAIN SURGES UPWARD

British Funds Soar at Montreal—Canadian Dollar Up at New York

MONTREAL, July 10 (CP).—The pound sterling surged upward on Montreal foreign exchanges today to the highest level since August 4, 1914, when war was declared.
The pound soared to $5.02 3-8 in Canadian funds, compared with the $5.20 all-time high set up in 1914. A slight setback in outside markets forced the rate downward and it closed at $5.00 3-4, a gain of 5 9-16 cents.
The American dollar eased to 4 3-8 per cent, off 7-8 of 1 per cent.
The French franc advanced .07 of a cent at 5.91 cents.

AT NEW YORK
NEW YORK, July 10 (CP). — Opening quotations on New York foreign exchanges today took the pound sterling within three cents of the old gold parity in a market in which all the leading currencies registered new highs as the United States dollar continued its downward movement.
The Canadian dollar, soaring as high as 96 1-4 cents, touched its topmost figure since a few days after the Dominion's currency began falling into discount against the United States dollar in the Autumn of 1931. Later the dollar eased to close at 95 3-4, up 3-4 of a cent from Saturday's final rate.
This represented a premium on United States funds of 4 7-16 per cent.
Sterling touched a peak of $4.83 1-2 against the old gold parity of approximately $4.86. It later receded to $4.80 and closed at $4.75 1-4, up 8 1-4 cents from Saturday.
The gold value of the United States dollar, as measured by the French francs, declined to 69.36 cents.
The French franc closed at 5.68 cents, up .09 of a cent.

Canadian Bonds

(Burns & Wainwright, Ltd.
GOVERNMENT AND MUNICIPAL

	Quoted
Dom. of Can. Guar. C.N.R.	101.00
Dom. of Can. Guar. G.T.P. 4% 1962	86.00
Prov. of Alberta 6% 1947	102.00
Prov. of B.C. 6% 1947	101.75
Prov. of Manitoba 5½% 1959	93.50
City of Montreal 5% 1945	101.75
Prov. of Saskatchewan 6% 1952	99.00
City of Vancouver 5% 1970	66.00
City of Victoria 6% 1947	101.50
PUBLIC UTILITIES	
B.C. Power Corp. 5½% 1960	65.00
B.C. Power Corp. 5% 1960	97.00
Calgary Power Co. 6% 1960	87.50
C.P. Rly 4½% 1944	67.50
Claiteneu Power 5% 1956	84.00
Shawinigan Power 4½% 1967	77.50
West Kootenay Power 5% 1956	99.00
INDUSTRIALS	
Acadia Sugar Refining Co. 6% 1946	93.50
B.A. Oil Co. 5% 1945	99.00
Canada Bread 6% 1941	94.21
Dominion Tar & Chemical 6% 1949	75.00
Eaton Realty 5% 1952	91.00
Harris Abattoir 6% 1947	98.00
Massey-Harris 5% 1947	71.00
McColl-Frontenac Oil 5% 1949	87.00
National Biscuit 6½% 1950	66.00
United Grain Co. 8% 1946	65.00
United Gas & Fuel 4½% 1949	76.00

Foreign Bonds

(Burns & Wainwright, Ltd.)

	New York
Australia 5% 1955	78.50
Austria 7% 1943	89.50
Belgium 6% 1955	86.00
British 5½% 1937	110.00
Chile 6% 1961	13.50
Denmark 6½% 1955	99.00
French 7% 1949	136.00
German Govt. 7% 1949	69.00
Japan 6½% 1954	84.00
Minas Geras 6½% 1958	30.00
Norway 6% 1943	94.00
Rome 6% 1952	73.00
Sweden 5½% 1954	82.25
Queensland 6% 1947	84.00

Money Markets

LONDON, July 10 (AP).—Money, 1-2 per cent. Discount rates: Short and three-month bills, 1-2 to 1 1-2 per cent.
AT NEW YORK
NEW YORK, July 10 (AP).—Call money, steady; 1 per cent all day. Time loans, steady; 60 to 90 days, 3-4 to 1; five months, 1 to 1 1-4; six months, 1 to 1 1-2 per cent.
Prime commercial paper, 1 1-2.
Bankers' acceptances unchanged, 30-day Feb., 1-2; 60 to 90 days, 5-8 to 1-2; four months, 7-8 to 3-4; five to six months, 1 1-8 to 1.

Montreal Produce

MONTREAL, July 10 (CP).—On the Montreal dairy and produce market today a slightly easier tendency was registered in butter and eggs. The wholesale butter market was quoted mostly at 20 cents per pound for No. 1 butter in carlots or less.
Eggs were at 20 cents a dozen for extras, 16 cents for firsts, and 13 cents for seconds, for graded shipments in carlots or less.
Cheese held unchanged, Ontario selling at 11 1-4 to 11 1-2 cents per pound, with Quebec still half a cent under these levels.

London Stocks

LONDON, July 10 (AP).—Brazilian Traction, $16 1-8; C.P.R., $20 3-$20 3-8; Hydro Electric, $9 3-4; International Nickel, $21 34; British-American Tobacco £5 5s 8d; British Celanese, 15s; Distillers, 75s; Dunlop Rubber, 32s 9d; Ford, 23s 6d; Imperial Chemical, 28s 9d; Hudson's Bay, 29s; Imperial Tobacco, 105s 9d; Mining Trust, 4s 10 1-2d; Rand Mines, £5 5-8; Rhokana Corporation, £7-8; Crowns, £8 3-4; Springs £5 (ex-interest); Royal Dutch, £21 5-8; Vickers, 7s 6d; British 2½% Consols, £70 7-8; British 3 1-2 per cent War Loan, £98 1-8; British Funding 4's, 1960-90, £109 3-8.

5-Roomed House and 5 Acres Price $2,000

All cleared and fenced, with four acres under crop; good orchard. Electric light and running water. Terms to suit purchaser.
TO RENT
MODERN HOME, 8 ROOMS, $30 A MONTH
Good location, hot water heating, hardwood floors, electric range, four bedrooms. Will give lease.
Gillespie, Hart & Co.
LIMITED
611 Fort Street Phone G 1181

Radio Programmes

Summary of Schedule of Victoria and Other Pacific Coast Stations

TODAY
1:15 p.m.—Sir Josiah Stamp, noted English economist, discusses the Industrial Rec

At the Theatres

UNUSUAL PICTURE NOW AT CAPITOL

"Zoo in Budapest" Is Romantic Film With Loretta Young and Gene Raymond Starring

Jesse L. Lasky's first production under the banner of Fox Film, "Zoo in Budapest," opened at the Capitol Theatre yesterday, and it proved a worthy beginning for that master's return to the ranks of active motion picture production. The film sets a new standard in worthwhile screen fare as it traces the emotions of humans and correlating instincts of animals.

Loretta Young and Gene Raymond are two as captivitating lovers as have been seen on the screen in a long time. They unfold the romance of the film with rare simplicity and freshness.

SECOND FEATURE

Sixteen husky young women, all six feet tall and weighing an average of 160 pounds each, serve as the Queen's Guard in "The Warrior's Husband," the second Jesse L. Lasky production for Fox.

Elissa Landi and Ernest Truex are starred in "The Warrior's Husband," which was a Broadway hit during the past season. Marjorie Rambeau and Helen Ware are also prominently cast. Walter Lang directed. Ralph Spence and Sonya Levien adapted the comedy for the screen.

PLAYHOUSE THEATRE Owen Francis was engaged to inject into RKO-Radio's "No Other Woman" some of his own amazing experiences during the time he worked in the steel mills of Homestead, Pa. "No Other Woman," now at the Playhouse, is played against a steel mill background. Not so long ago Francis was cited in literary circles for his short stories of a steel mill nature, which appeared in The American Mercury, Scribners and Plain Talk. The film play is taken from Eugene Walter's play, "Just a Woman," and a story by Owen Francis.

COLUMBIA THEATRE Warren William has created a unique character in "Chandra the Great" for First National picture, "Mind Reader," in which he is supported by Constance Cummings, now showing at the Columbia Theatre. As the charlatan fortune teller, he is a sort of domineering, though lovable, rascal of the Wallingford type. The picture is an amusing revelation of the trieks of soothsayers in hoodwinking the public, with pleasing romance and dramatic situations. The added feature is Alison Skipworth in "A Lady's Profession."

DOMINION THEATRE Mae West, brilliant star of "She Done Him Wrong," has exerted a definite influence in Hollywood. Since her screen debut, a new mode in feminine beauty has evidenced itself, according to Harold Hecht, dance director of Paramount's lavish musical comedy, "International House," which is now at the Dominion Theatre. "The boyish figure is out, and the well-rounded figure is in," he declared.

EMPIRE THEATRE Gene Lamb was captured by Chinese bandits while filming episodes for the thriller film, "Explorers of the World," now showing at Empire Theatre. His captors intended to confiscate his entire expedition's equipment and possibly kill its members. After a talk with the bandit leaders, however, Mr. Lamb so completely convinced them that they should be his friends instead of his enemies, that they escorted his caravan for five days to protect it from other bandits.

AMUSEMENTS

On the Screen

Capitol—"Zoo of Budapest," starring Gene Raymond

Columbia—Constance Cummings in "Mind Reader."

Dominion — "International House," featuring radio stars.

Empire—"Explorers of the World," a travelogue.

Playhouse — Charles Bickford in "No Other Woman."

NOTED BRITISH FILM COMING TO DOMINION

The management of the Dominion Theatre announces that the Gaumont-British version of J. B. Priestley's novel, "The Good Companions," recently screened before King George and Queen Mary on the occasion of their first public cinema attendance, has been obtained and will be shown in Victoria commencing Saturday at the Dominion Theatre.

The attendance of the King and Queen at the London premiere of "The Good Companions" is regarded as recognition of the remarkable advancement being made in the production of British films. "The Good Companions" is said to be the finest picture ever produced in a British studio.

"And why should we celebrate Washington's birthday more than mine?" asked the teacher.

"Because he never told a lie," piped out a little boy.

TWO GREAT PICTURES
No Other Woman
Starring IRENE DUNN and CHARLES BICKFORD
SECOND FEATURE
The Man They Couldn't Arrest
Mats. - - 10¢ Eves. - - 25¢
PLAYHOUSE

Empire TILL THURS.
TODAY at 1:00 P.M., 3:30 P.M., 7:00 P.M. and 8:30 P.M.
That Night in London
A Clever British Adventure Story With ROBERT DONAT, MILES MANDER, PEARL ARGYLE
At 2:15 and 8:15
WILDEST ADVENTURES EVER FILMED
Explorers of the World
The Exploits of Six Daredevil Explorers in All Parts of the World!
STARTS FRIDAY
Gene Gerrard
(Of "MY WIFE'S FAMILY")
In a Hilarious Musical Farce
"LUCKY GIRL"

COLUMBIA Mats., 10¢ Eves., 25¢
WARREN WILLIAM
THE MIND READER
With CONSTANCE CUMMINGS
ADDED
"A LADY'S PROFESSION"
With ALISON SKIPWORTH
Primo Carnera—"The Bigger They Are"

FIRST SHOWINGS in VICTORIA
NOW SHOWING
CAPITOL
LORETTA YOUNG in ZOO IN BUDAPEST
With GENE RAYMOND
The Warrior's Husband
With ELISSA LANDI and DAVID MANNERS
UNIVERSAL NEWS
12 TO 1 P.M. 15¢ 1 TO 6 P.M. 20¢ 6 TO 11 P.M. 35¢ CHILDREN ALL TIMES 10¢

DOMINION
LAST TIMES TODAY
"International House"
With All Your Most Popular Radio Stars Including
BURNS ALLEN, W. C. FIELDS, RUDY VALLEE, STUART ERWIN
Featurette Special—"ENGLAND AWAKE"
MICKEY MOUSE CARTOON and DOMINION NEWS
Tonight (Tuesday) Is Dinnerware Night!
12 TO 5 P.M. 20¢ 5 TO 7 P.M. 35¢ AFTER 7 P.M. 50¢ CHILDREN ALL TIMES 10¢

Absolutely THE YEAR'S BEST ENTERTAINMENT!
THE GOOD COMPANIONS
from J. B. Priestley's Famous Novel
Coming Saturday—DOMINION

H.M.S. 'Dragon' Concert
SHRINE AUDITORIUM
THURSDAY, JULY 13, AT 8:30 P.M. SHARP
By Kind Permission of Captain Wake-Walker, R.N., O.B.E.
Under the Distinguished Patronage of His Honor Lieutenant-Governor J. W. Fordham Johnson
Proceeds in Aid of St. Paul's (Esquimalt) Naval and Military Garrison Church
Special Musical Programme by the Royal Marine Band of H.M.S. "Dragon"
Prices: General Admission, 50¢. Reserved, 75¢

Wild Scenes as Wheat Prices Soar

This Gives Some Idea of the Activity in the Chicago Board of Trade as Wheat Hit the Dollar Mark and Then Fell Off Slightly. The Pit Has Been in a State of Bedlam.

SAANICH PROMOTIONS IN ELEMENTARY AND HIGH SCHOOLS GIVEN

Continued from Page 5

Atkinson, Lawrence Baker, Kenneth Davis, Eileen Lang, Muriel Lapp, Josephine Noble, Beryl Pitt, Jimmy Riddle, Douglas Richards, Gwyneth Sladden, Eddie Turkington, Peggy Wilson, Howard Zaccarelli, Bruce Blyth (on trial), Andrew Horn (on trial).

Rolls of Honor—Proficiency, Gwendolyn Hanson; deportment; regularity and punctuality, Helena Bayley, Eileen Lang, Muriel Leech, Jimmy Riddle, Gwyneth Sladden, Jean Veals.

DIVISION VII

Promoted from Grade IIIb to Grade IVb—Ruth Farquhar, Theresa Perkins.

Promoted from Grade IIIb to Grade IIIa—Marjorie Baker, Winona Bethune, Ernie Downsworth, Robert Gorst, John Hunt, Earl McManus, Marion Mermod, Marjorie O'Malley, Jack Rogers, Gordon Rolls, Norman Sinclair, George Stanworth, Verne Wellburn.

Promoted from Grade IIa to IIIb — Annie Alexander, Dennis Hudson, Billy Leech, Gordon Nottingham, Ross Ramsay, Norman Ricketts, Mary Rymers, Leslie Sargeant, Bobby Stanworth, Marion Watson, Juana Weston, Muriel White, John Peat.

Promoted from Grade IIb to Grade IIa—Mildred Cummings, Robert Foster, Jessie Kingscote, Elsie Lapp, Allan Hudson, Bert Stocks.

DIVISION VIII

Promoted from Grade IIb to Grade IIa—Geraldine Ash, Jack Eden, Peggy Hallam, Rae Peasland, Thelma Smith, Norma Smyth, Bobby Tuson, Muriel Wells, Ruth White, Walter Rolls, Ruth Hitch (on trial).

Promoted from Grade Ia to Grade IIb — Florence Alexander, Patsy Smith, Billy Turkington, Harold Leonard, Clarence Wilson, Philip Lewis (on trial), Tommy Muir (on trial), Norma Simons (on trail).

Promoted from Grade Ib to Grade Ia—Norman Coe, Vera Foster, Alex Lister, Celia Gorst, Harry Jackson.

Rolls of Honor—Proficiency, Walter Rolls; deportment, Ruth White; regularity and punctuality, Rae Peasland, Patricia Smith.

Tolmie School

DIVISION II

Promoted from Grade VIIa to VIIIb—Alvin Andrews; Violet Bailey and James Baxter (on trial), Harry Birnie, George Braidwood (on trial), Charlie Brewer (on trial), Alice Burton and Arthur Button (on trial), Dolly Carey, Douglas Craig, Hilda Davies, Gordon Duncan, Margaret Dykes, Beaven Giles, Sadie Giles (on trial), Muriel Gordon, Nellie Green, Roy Head, Bernard Howlett (on trial), Bernard Linskill, Gladys Mackintosh, Leonard Mail, George Paton, Jack Rafter (on trial), Christine Reid, George Shingles (on trial), Eileen Snyder, Oliver Stone, Doris Walters, William West.

Promoted from Grade VIIb to VIIIb — Stella Atchison, Florence Barbour, William Burton, Joseph Eddison, Dora Green, Victor Green, Arthur Kent, Marion Linskill, June McDonald, Margaret Turnbull.

Promoted from Grade VIIb to VIIa David Miller, Michico Okamoto, Elicen Porter.

Rolls of Honor—Proficiency, Muriel Gordon; deportment, George Paton; regularity and punctuality, William Burton, Roy Head, June McDonald, Gladys Mackintosh, Christina Reid, William West.

DIVISION III

Promoted from Grade VIa to VIIb—Lincoln Becker, Lily Black, John Cameron, Hubert Craig, Leslie Clark, Hazel Dempsey, Elsie Grist, Gordon Herriott, Howard Hill, Helen Honeychurch, Evelyn Humphrey, John Kennedy, Nand Lal, Fred Litster, Willie Mar, Grace Miller, Kathleen Mowatt (on trial), Jack Rhodes, Patsy Smirl, Gloria Stone, Catherine Weeks.

Promoted from Grade VIb to VIIb—Pearl Davidson, Melbourne Duncan, Grace Giles, Dorothy Graham, Evelyn Green (on trial), Tom Harding, Marian Jull, Craig Litster, Hugh McKinnon, Bella Murray, Margaret Trevelyan (on trial), Willie Walton (on trial).

Promoted from Grade VIb to VIa—Victor Giles, Stanley Kirchin.

Rolls of Honor—Proficiency, Elsie Grist; deportment, John Kennedy, regularity and punctuality, Howard Hill, Nand Lal, Hubert Craig, Evelyn Humphrey, Grace Miller, Willie Walton, Hazel Dempsey, John Cameron, Fred Litster, Craig Litster.

DIVISION IV

Promoted from Grade Va to VIb—Melville Barrett, Adell Coulson, Raymond Crowther, James Green, Ena Hancock, Alex Hill, Alice Hornby, Teddy Johnson, Helen Kent, Tom Mottershead, Irene Orr, Edward Rand, Marion Rousay, Eva Turton, Winnie Walters, Hilda Webb, James Parkinson.

Promoted from Grade Vb to VIb—Christopher Pratt, Doreen Mackereth.

Promoted from Grade Vb to Va—Doris Duncan, Violet Gill, George Lord, Ruth Ashby, Betty Willmott.

Rolls of Honor—Proficiency, Christopher Pratt; deportment, Winnie Walters; regularity and punctuality, Adell Coulson, Doreen Mackereth, Marion Rousay, Gladys Webb, Helen Kent, George Lord, Doris Duncan.

DIVISION V

Promoted from Grade IVa to Vb—Lillian Atkinson, Gordon Barrett, Dorothy Battrick, Patsy Dempsey, Hazel Dovey, Robert Dunlop, Barbara Gibbons, Barbara Dykes, Raymond Herriott, Olive Kirchin, Jack Lindsay, Laverne Linskill, Miriam Litster, Alexander Murray, Betty Rousay, Baso Singh, Mahan Singh, Kathleen Trevelyan.

Promoted from Grade IVb to Vb—Ivy Brewer, Dorothy Craig, Eileen Ells, Jeanne Heaslip, Constance Reid.

Promoted from Grade IVb to IVa—Mary Baseo, Tarry Cour, Ben Eddison, Sheilla Hall, Pearl Lapp, Mireille Nix, Dorothy Parkinson, Marie Rowlandson, Laura Tatham.

Rolls of Honor—Proficiency, Constance Reid; deportment, Ivy Brewer; regularity and punctuality, Dorothy Battrick, Dorothy Craig, Patsy Dempsey, Bobby Dunlop, Eileen Ells, Barbara Gibbons, Jack Lindsay, Miriam Litster, Betty Rousay, Marie Rowlandson, Laura Tatham.

DIVISION VI

Promoted from Grade IIIa to IVb—Lavern Atkinson, Harold Ball, Pearl Button, Ada Green, Josephine Grist, Margaret Grist, Elsie Ham, Amy Ingram, Eileen Linskill, Howard McBratney, Joan Smith, Phyllis Stone, Hope Woods.

Promoted from Grade IIIb to IIIa—Jack Graham, Joe Hancock, Beryl Humphey, Duncan Jarvis, Harry Lord, Tom Norton, Tommy Parkinson, Rone Singh.

Promoted from Grade IIa to IIIb—Muriel Anderson, Billy Coward, Clyde Dickinson, Betty Duncan, Patsey Giles, Dorothy Graham, Owen Jull, Emily Kirchin, Alfred Lindsay, Robert Mackintosh, Charlie Martin, Genevieve Nix, Leonard Nix, Mary Okamoto, Donald Parkinson, Bunt Singh, Jack Smith.

Rolls of Honor—Proficiency, Elsie Ham, Alfred Lindsay; deportment, Josephine Grist; regularity and punctuality, Clyde Dickinson, Betty Duncan, Joe Hancock, Amy Ingram, Howard McBratney, Harold Ball, Dorothy Graham, Jack Graham, Mary Okamoto, Alfred Lindsay, Harry Lord, Owen Jull, Eileen Linskill, Ethel Higgins, Mona Higgins.

DIVISION VII

Promoted from Grade IIb to IIa—Arthur Allison, Sadie Button, Cecil Shingles, Dall Singh, Jack Webb, Irene Willmont.

Promoted from Grade Ia to IIa—George Bowers, Jean Currie, Frances Daniel, Melvin Harris, James Murray, Harold Page, Jack Stewart.

Promoted from Grade Ia to IIb—William Anderson (on trial), Elizabeth Dempsey, Marguerite Hancock, Robert Harman, Leslie Mottershead, Frank Pearson, Roberts Ray, Mary Smith, Jacklin Wilkinson, Doreen Gill (on trial), Richard Russell (on trial).

Promoted from Grade Ib to Ia—Doreen Allison, Joyce Allison, Doreen Constable, Doreen Coulson, Norman Herriott, George Mackereth, Rose Mair, Eileen Norton (on trial), John Taylor.

Rolls of Honor—Proficiency, Jean Currie; deportment, Elizabeth Dempsey; regularity and punctuality, Melvin Harris, Marie Rousay, John Taylor, George Mackereth, Doreen Coulson.

West Saanich School

DIVISION I

Promoted from Grade VIa to Grade VIIb—Barbara Atkins, Phoebe Clow, Frances Creed, Patricia Creed, Bobby Evans, Joan Hearle, Denise Pottinger, Charlie Price, Gilbert Sluggett, Thomas Walker.

Promoted from Grade VIb to Grade VIa—Edward Creed, Betty Hearle, Billy Murdock, Gordon Sluggett, Lorna Thomson, Jimmy Watt, Cecil Handy.

Promoted from Grade IVa to Grade Vb—Joy Crampton, Dorothy Chubb, Jimmy Murdock, Gordon Peden, Kathleen Ryan, Arthur Young, Wilbert Kirpatrick, Lisette De Lure.

Rolls of Honor—Proficiency, Barbara Atkins; deportment, Phoebe Clow; regularity and punctuality, Patricia Creed, Fay Creed, Edward Creed, Betty Hearle, Joan Hearle, Charley Price, Tommy Walker, Wilbert Kirkpatrick, Dorothy Chubb.

DIVISION II

Promoted from Grade IIIa to IIIb—Gordon Haddon, Lloyd Evans.

Rolls of Honor—Proficiency, Dolly Hunter, Katherine Johnston, Nora Chipperfield; deportment, Joyce Carrier, Heather Pottinger, Albert Hunter; regularity and punctuality, Louise Roelandt, Edith Price, Patricia Bull, Wilma Ambrose, Harrison Gray.

Grade IVb—Reneva Anderson, Dudley Atkins, Joan Creed, Herbert Chubb, Mary Duncan, Stanley Fox, Nora Hearle, Walter Sidwell, Marguerite Spencer, Corrine Young, Ruth Handy (on trial).

Promoted from Grade IIIb to Grade IIIa—Richard Creed, Myrtle Sluggett.

Promoted from Grade IIa to Grade IIIb — David Anderson, Desmond Carrier, Violet Hunter, Colin Murdock, Ronald Smith.

Promoted from Grade IIb to Grade IIa—Jack Leonhardt.

Promoted from Grade Ia to Grade IIa — Isabelle Brandon, Ursula Pottinger.

Promoted from Grade Ia to Grade IIb—Ronald Biekford, Geoffrey Duncan, John Kinnaird, Daryel Sluggett, Ernest Spencer, George Watt, Peggy Watt.

Rolls of Honor — Proficiency, Reneva Anderson; deportment, Corinne Young; regularity and punctuality, Joan Creed, Richard Creed, Walter Sidwell, Betty Sidwell, Dudley Atkins, Nora Hearle, Ruth Handy.

Mount Douglas High School

GENERAL COURSE

Promoted from Grade X to Grade XI—David Armitage, Josephine Barnes, Tom Branson, Alick Croft, Helen Frame, Douglas Jack, Keith Sedgman, Joan Self, Leonard Simmons, Madeline Trigg, Archie Wilson, Joyce Maddock, Peggy Allen, James Hogg. On probation — Phyllis Mercer, Alfred Simmons, Victor Willerton.

GENERAL COURSE

Promoted from Grade IX to Grade X—George Browning, Thelma Duggan, Richard Harlock, Margaret Howroyd, Wilfred Ismay, Etta Jones, Graham Lambrick, June Maynard, Ross Payne, Kathleen Rendle, John Twining, Edna Watkiss, Lorraine Willerton, Winnifred Woodward, Lorna Aitkens, Mary Godfrey, Eric Grant, Leslie Kellow, Laurence Sehram, Eric Townsend, James Allan, Richard Trigg, Max Poyntz. On probation—George Moon, Hardy Poyntz, Ralph Singleton, Harry Wells.

COMMERCIAL COURSE

Promoted from Grade X to Grade XI—Hugh Reid, Grace Townsend, Pearl Lewis, Joan Watson, Ruth Whiteoak. On probation—Iola Carter.

COMMERCIAL COURSE

Promoted from Grade IX to Grade X—Alfred Bell, Ernest Bell, Grace Hall, Muriel Holker, Lillian Langley, Lester Langley, Hazel Williams, Dorothy Harrison, John Rood, Sidney Kerslake, Margaret Ross. On probation—Marie Edwards, Eileen Breakell.

Mount Newton High School

Promoted from Grade X to Grade XI (General Course)—Gladys McCarthy, Patricia Young, Barbara Beaumont, Mary Thomson, Gordon Smith, Daryel Woodward, Edward Whitehead, Wynona Woodward, Billy Oxley, Loretta Pope, Leta Styan.

Promoted from Grade IX to Grade X (General Course)—Betty Hall, Phyllis Jones, Barbara Hoole, Stanley Oakes, James Sharpe, Keith Langrish, Malcolm Armstrong, Shirley Bastin, Thomas Butler, Jack Clark, Jack Gregson, Verna Breitenbach.

Promoted from Grade X to Grade XI (Commercial Course) — Betty Murdoch, Helen Rankin, Edward May.

Promoted from Grade IX to Grade X (Commercial Course) — Phyllis Sluggett, Diana Clayton, Eileen Young.

Mount Newton Junior High School

Promoted from Grade VIIIb to Grade VIIIa — Ernest May, James Greenhalgh, Donald Dunn, Clifford Sluggett.

Promoted from Grade VII to Grade VIIIb—Dolly Hunter, Louise Roelandt, Thelma Minto, Gordon Ballantyne, Ina Hunter, Joyce Garrier, Patricia Bull, Ewan Rowntree, Eileen Peden, Stanley Polson, Margaret Davis, Edith Price, Rena Handy, Evelyn Patterson, Eveleyn Snider, Tom Brooks (on trial), Albert White (on trial).

Promoted from Grade VIIb to Grade VIIa—Gordon Haddon, Lloyd Evans.

Mount View High School

DIVISION II

Promoted to Grade XII (General)—Dallas Allen, Muriel Ash, Helen Becker, Eileen Bernard, Cecil Brown, Charles Caldwell, Jean Caldwell, Henry Carey, Douglas Clarke, Fred Crouch, Neil Duval, Madge Hersey, Phyllis Holmes, Isabel Gilroy, Joyce Greenwood, Jean Kempton, James Mowatt, Balfour Munkley, Jack Munn, Bernard O'Connor, Kenneth Reid, Hugh Tumilty, Lloyd Ward, Elsie Wilson, Eileen Wright, Ronald Kitching, Margaret McKinnon.

Conditionally: George Bone, George Robinson, Glen Vallance.

DIVISION III

Promoted from Grade X to Grade XI (General)—Margaret Boyd, Bert Braidwood, Clifford Brooks, Nona Butts, Fred Cochrane, Elsie Foster, Jack Harper, Eric Hetherington, Paul Hooper, Dorothy Howard, Olive Lang, Alvin Lord, Lloyd Maine, Annie Mar, Irene McLachlan, Victor Moore, Mildred Oliver, Jean Pebernat, Richard Pillar, Jean Pratt, Dorothy Prendergast, Raymond Restall, Georgina Richardson, Gladys Rudd, Grace Scott, Jack Shelley, Vernon Simme, Isabella Stewart, Phyllis Stimpson, Virginia Walker, Elsie Wilson.

DIVISION IV

Promoted from Grade IX to Grade X (General)—Jean Atchison, Sylvia Becker, Lois Bell, Joan Boulter, Ernest Burton, Josephine Cook, Victor Dear, Joan Drane, Kenneth Gibbs, Caroline Harper, Eddie Haut, Elaine Humphries, Fred Johnston, Leslie Longland, Charles Martin, Alvin Mezger, Peggy Murphy, Doreen Pendray, Bernice Roberts, Jean Sheppard, Phyllis Tomes, Iris Vallance, Everett Wardman, Fred Westgate.

DIVISION V

Promoted from Grade IX to Grade X (General)—Harold Alexander, Fred Alcock, Ralph Alcock, Paul Ayriss, J. Bradley, C. Clark, George Doughty, E. Farey, H. Frost, R. Gilchrist, G. Goodenough, A. Knight, Tom Okamoto, Ralph Pettersen, J. Pilgrim, A. Politano, Howard Sewell, D. Smith, C. Warren.

DIVISION VI

Promoted from Grade IX to Grade X (Commercial)—Ruth Appleby, Lillian Bell, Gordon Campbell, Muriel Carter, Eileen Cross, Barbara Curtin, Thelma Davidson, Phyllis Flight, Ruth Goodwin, Evelyn Gorton, Hilda Ham, Lucy Harding, Verla Humber, Jack Lord, Marguerite Lowe, Olive Manning, Gladys Morgan, Mary Miller, Ellen Neligan, Edith Page, Margaret Priske, Ida Pearce, Clifford Roach, George Simpson, Grace Tull, Archie Watt, Alec Warren, Gwen Walker, Beryl Weeks, May White, Dorothy Warnock.

DIVISION VII

Promoted from Grade X to Grade XI (Commercial) — Vera Knowles, Donald Davidson, Dave Fyvie, Muriel Graham, Gladys Green, Clifford Kirchin, Edith Mead, Alfred Ockwell, Tom Sawyer, Sylvia Schofield, Phyllis Smart, Iris Stewart, Donald Tyson, Susan Walton, Marion Foreman, Muriel Rodman, Marion Woodward.

DIVISION VIII

Passed Third Year Commercial—Edith Harding, Ernestine Moyser, Thelma Isbister, Kenneth Rough, Mavis Johnstone, Doreen Mills, May Smith, Vernice Hall, David Pollock, Charlie Walters, Mildred Tate, Nora Weeks, Tom Parker, Rita Trace.

Partial: Wilfred Wesley, Donald Thom, Mitchell Ott, Alberta Aitken.

What Today Means

"CANCER"

If July 11 is your birthday, the best hours for you on this date are from 8:20 a.m. to 9:35 a.m., from 5:15 p.m. to 6:30 p.m. and from 8 p.m. to 9 p.m. The danger periods are from 11 a.m. to 12:25 p.m. and from 9:55 p.m. to 11:15 p.m.

Influences operating on this date should prove stimulating to conversation; people will tend to talk more than usual, and will speak with greater ease and with authority. Talk will take on a serious tone and matters of moment will be generally discussed. Advice given to the younger generation will seem to "sink in" on this date.

The child born on this July 11 will seldom disobey his parents; he will rely almost entirely on them for guidance in matters. Take care not to let him become "tied to his mother's apron strings." This little one will experience considerable difficulty in adjusting himself to things when they go against him. Do not fight his battles for him.

If July 11 is the date of your birth, you are too much inclined to let other people make your decisions; you must learn to be more decisive, to be more the master of your own destiny. Do not let yourself be caught in this or that current and tossed here and there on the sea of life; you can accomplish great things in this life if you firmly resolve to do so. You are quick to see other people's strong points as well as their weaknesses; you are thus able to surround yourself with able advisers in the carrying out of executive duties. You are born to command and direct, not to be led by others.

Born on July 11, you are an omnivorous reader and your preference lies in books biographical in nature. You are a profound thinker; the superficialities of life you see right through. You must have many people around you for your happiness and you will do your best work in some field where you can come in contact with many persons of various types. You like to entertain a great deal and you enjoy going out socially. You will be an inspiration to your mate, and if you are wise, you will take an active interest in the affairs, business or social, of your "better half."

To Comfort SPRAINED JOINTS Rub in
MINARD'S "KING OF PAIN" LINIMENT
Sole Agents: Harold F. Ritchie & Co., Limited, Toronto

Featuring Today for
JULY SALE
Large Groups of
Summer Dresses and Ensembles
At $5.95 $9.75

Dresses in the new smart styles for the warm days. A great choice for misses and matrons. Silk crepes in pastel shades, one and two-piece styles. Some with jackets or shoulder capes and puff sleeves. They are all neatly trimmed with buttons, contrasting shades and embroidery. The skirts are pleated and very neat fitting. Sizes 14 to 44. Each $5.95

Ensemble Suits in light summery shades of rose, blue, greens, greys, yellow, pink and fawn. Cape or jacketed styles with collars and sleeves. They are of triple sheer crepe, jabot or scarf effects. A wide range of sizes, including sizes for short figures, 14 to 44 and 16½ to 24½. Each $9.75
—Mantle Dept., 1st Floor

Freshen Your Summer Frocks With WHITE ORGANDIE

Nothing more flattering than a ruffled white organdie collar, unless it's crisp white cuffs!

A White Organdie Collar with rick-rack edging and bow in front ..... 98¢

All-Round Collar with bib effect in front and rick-rack edging $1.25

Lace-Trimmed Organdie Collar with bow in front. Priced at $1.25

Collar and Cuffs of white organdie with polka dots in colored embroidery. Set $1.98
—Neckwear, Main Floor

For Vacation Reading
A selection of full-length Novels at, each
50c
—Books, Lower Main Floor

Students at the Summer School
Will find a good showing of Picture Books, Painting Books and Cut-Out Dolls, suitable for poster work. Priced up from ..... 15¢
—Books, Lower Main Floor

50 ONLY
Art Rag Rugs
Priced at, Each 69c
Art Rag Rugs, 24 x 48 inches, in mottled design and good weight. Special, each ..... 69¢
—Carpets, 2nd Floor

DAVID SPENCER LIMITED